

REVISIONS	BY

AS-BUILT
LOS ANGELES

Sheet content :
PLOT PLAN

Project :
31220 BROAD BEACH RD
MALIBU CA 90265

Owner:

Date

Scale

Drawn

Job

Sheet

A-1

08.26.13

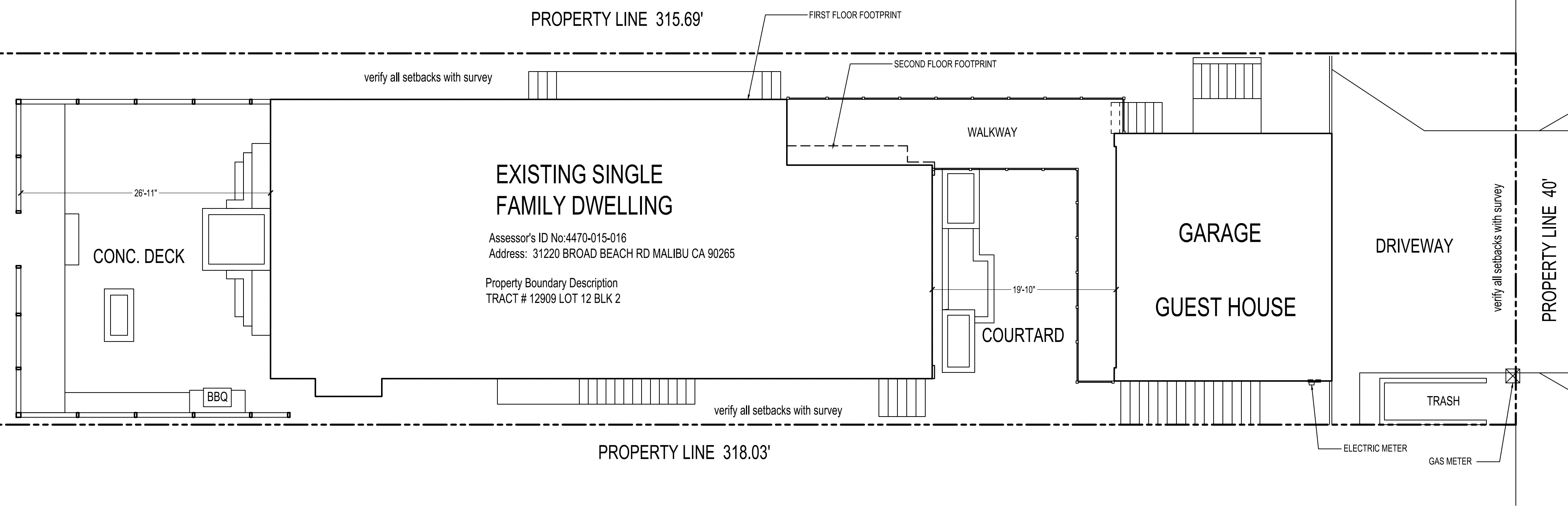

PLOT PLAN

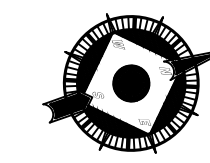
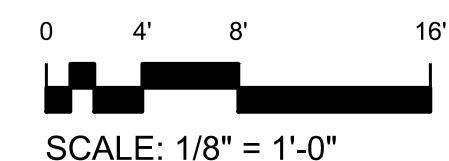

BROAD BEACH RD

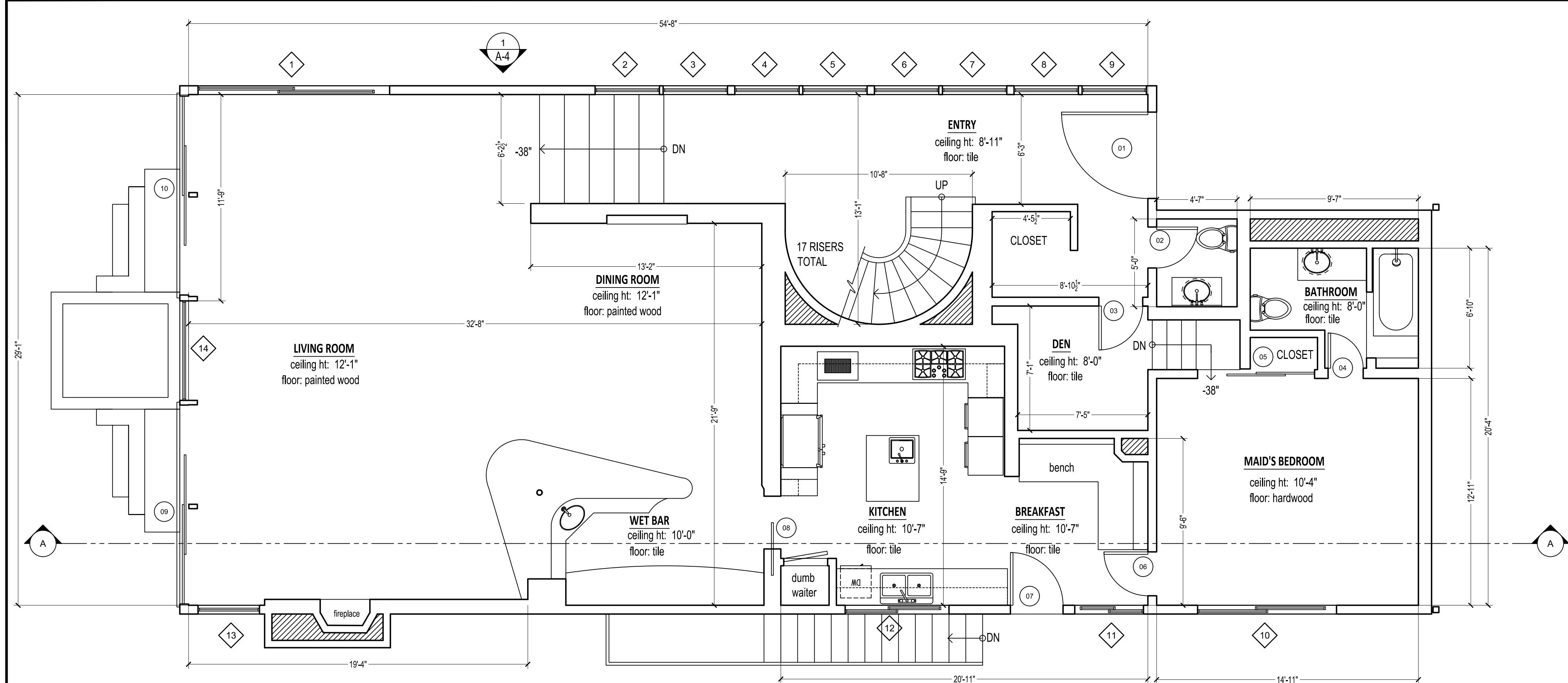

DOOR SCHEDULE				
MARK	DOOR SIZE		Type	NOTES
	WD	HGT		
1	4'-11"	8'-6"	SWING	---
2	2'-4"	6'-8"	SWING	---
3	2'-6"	6'-8"	SWING	---
4	2'-0"	6'-8"	SWING	---
5	6'-8"	6'-8"	SLIDING - DOUBLE	---
6	2'-6"	6'-8"	SWING	---
7	3'-0"	6'-8"	SWING	---
8	3'-0"	6'-8"	POCKET	---
9	11'-4"	11'-11"	SLIDING DOUBLE	---
10	11'-4"	11'-11"	SLIDING DOUBLE	---
11	5'-11"	6'-8"	SLIDING DOUBLE	---
12	4'-2"	6'-8"	SLIDING - DOUBLE	---
13	2'-6"	6'-8"	SWING	---
14	2'-6"	6'-8"	SWING	---
15	2'-6"	6'-8"	SWING	---
16	2'-4"	6'-8"	SWING	---
17	2'-6"	6'-8"	SWING DOUBLE	---
18	3'-0"	6'-8"	SWING	---
19	3'-0"	6'-8"	SWING DOUBLE	---
20	2'-6"	6'-8"	SWING	---
21	11'-0"	8'-4"	SLIDING - TRIPLE	---
22	11'-8"	6'-7"	GLASS	---
23	2'-4"	6'-8"	SWING	---
24	2'-0"	6'-7"	SWING	---
25	2'-6"	6'-8"	SWING DOUBLE	---
26	2'-5"	6'-8"	SWING	---
27	6'-1"	6'-7"	SLIDING - DOUBLE	---
28	3'-9"	6'-7"	SLIDING - DOUBLE	---
29	2'-7"	6'-7"	SLIDING - DOUBLE	---
30	6'-0"	8'-0"	SWING DOUBLE	---
31	11'-4"	11'-11"	SLIDING DOUBLE	---
32	11'-4"	11'-11"	SLIDING DOUBLE	---
33	2'-11"	6'-5"	SWING	---
34	2'-6"	6'-8"	SWING	---
35	2'-4"	6'-8"	SWING	---
36	2'-11"	6'-8"	SWING	---
37	2'-6"	6'-8"	SWING	---
38	2'-6"	6'-8"	SWING	---
39	2'-8"	6'-2"	SWING	---
40	7'-10"	6'-8"	SLIDING DOUBLE	---

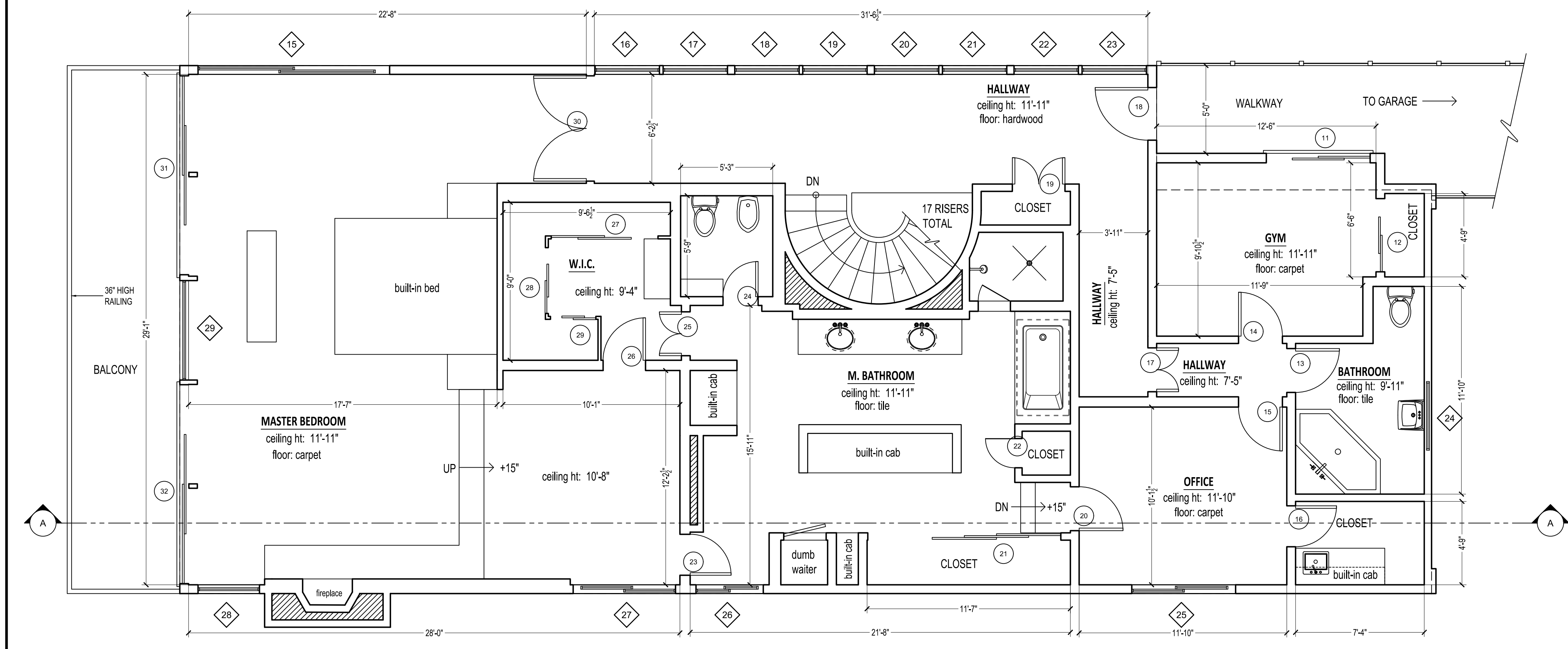

WINDOW SCHEDULE					
MARK	SIZE		TYPE	Head Height	NOTES
	Width	HEIGHT			
1	10'-11"	9'-5"	SLIDING	11'-11"	---
2	3'-8"	8'-1"	FIXED	8'-10"	---
3	3'-8"	8'-1"	FIXED	8'-10"	---
4	3'-8"	8'-1"	FIXED	8'-10"	---
5	3'-8"	8'-1"	FIXED	8'-10"	---
6	3'-8"	8'-1"	FIXED	8'-10"	---
7	3'-8"	8'-1"	FIXED	8'-10"	---
8	3'-8"	8'-1"	FIXED	8'-10"	---
9	3'-8"	8'-1"	FIXED	8'-10"	---
10	7'-11"	3'-10"	SLIDING	6'-8"	---
11	3'-11"	3'-11"	SLIDING	6'-9"	---
12	5'-11"	2'-11"	SLIDING	6'-10"	---
13	3'-6"	9'-6"	FIXED	12'-0"	---
14	5'-8"	11'-11"	FIXED	11'-11"	---
15	10'-11"	9'-5"	SLIDING	11'-11"	---
16	3'-8"	11'-3"	FIXED	11'-10"	---
17	3'-8"	11'-3"	FIXED	11'-10"	---
18	3'-8"	11'-3"	FIXED	11'-10"	---
19	3'-8"	11'-3"	FIXED	11'-10"	---
20	3'-8"	11'-3"	FIXED	11'-10"	---
21	3'-8"	11'-3"	FIXED	11'-10"	---
22	3'-8"	11'-3"	FIXED	11'-10"	---
23	3'-8"	11'-3"	FIXED	11'-10"	---
24	3'-11"	1'-6"	AWNING	9'-6"	---
25	5'-11"	6'-2"	SLIDING	9'-2"	---
26	3'-10"	4'-10"	SLIDING	7'-11"	---
27	5'-10"	6'-1"	SLIDING	9'-1"	---
28	3'-6"	9'-6"	FIXED	11'-11"	---
29	5'-8"	11'-11"	FIXED	11'-11"	---

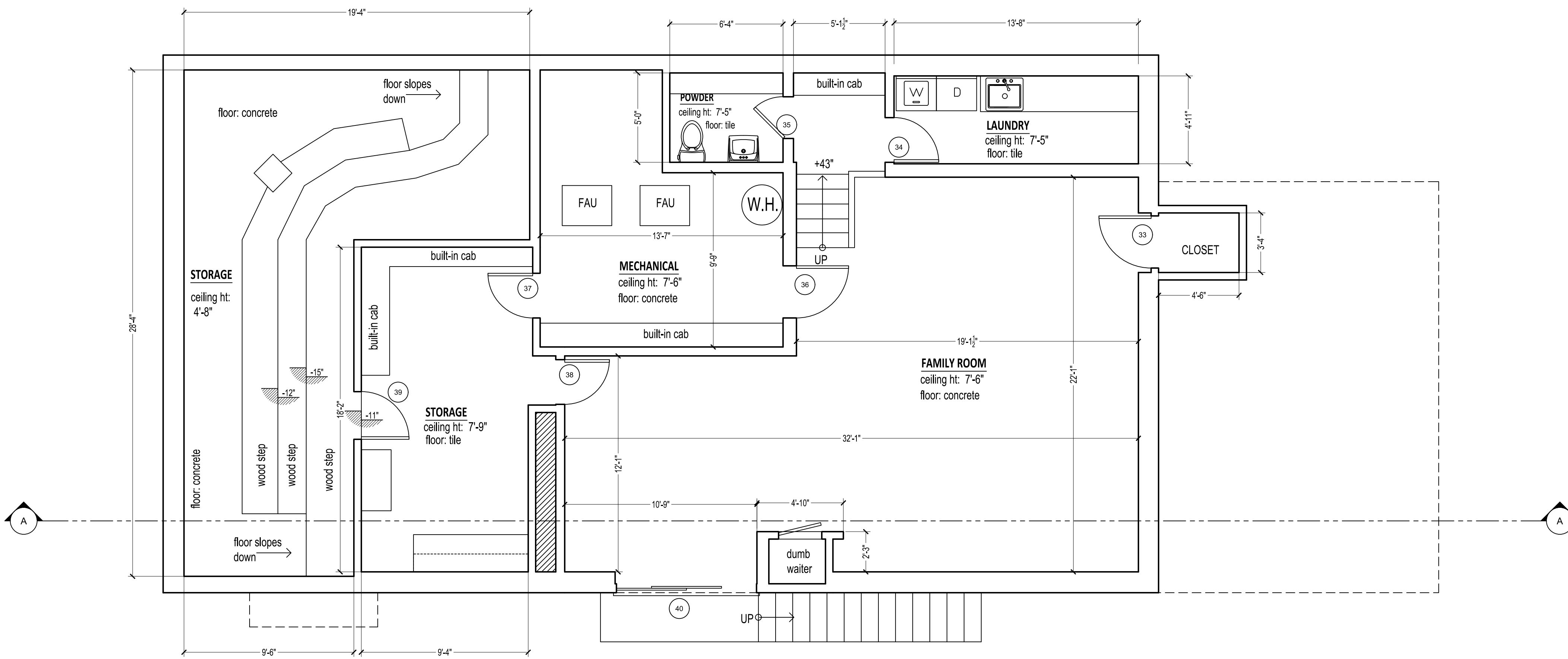

BASEMENT FLOOR PLAN

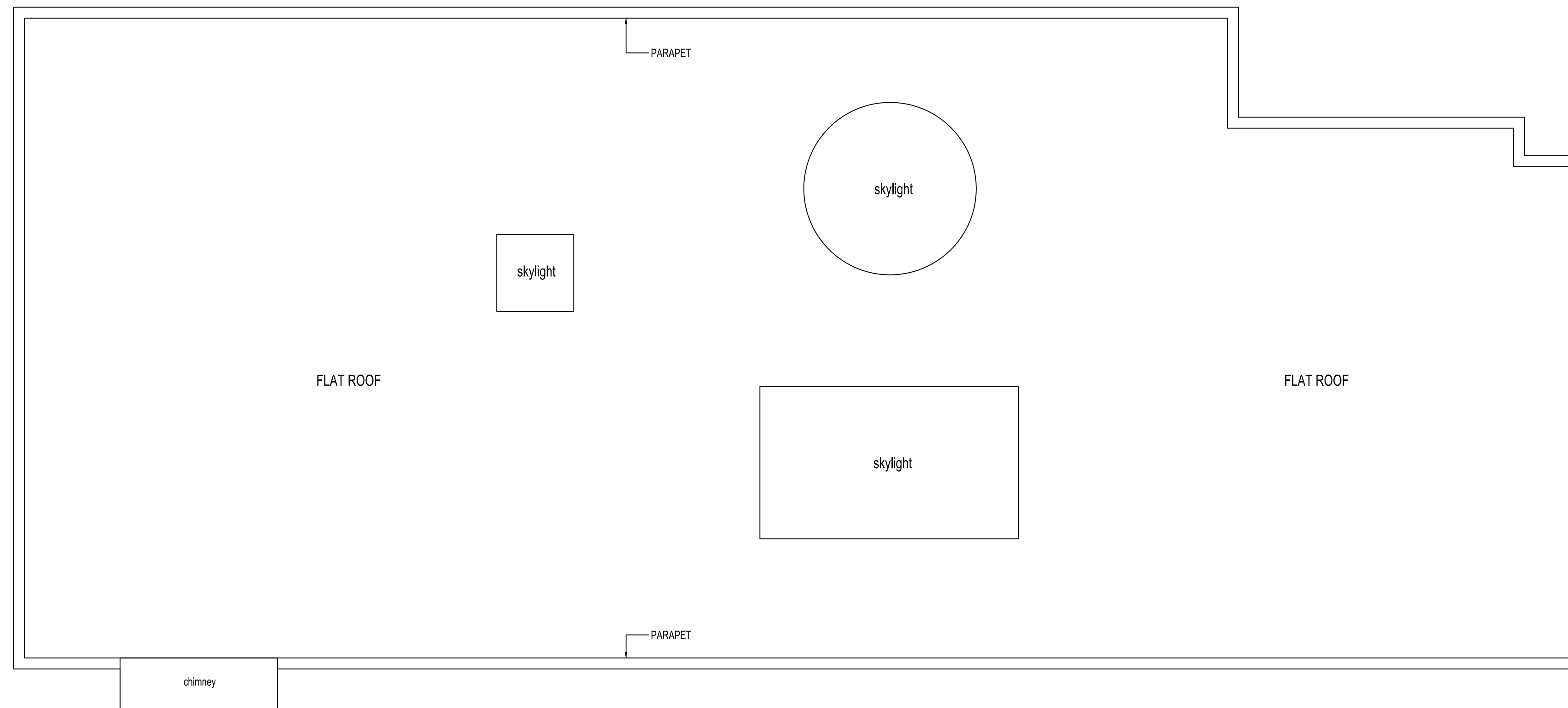
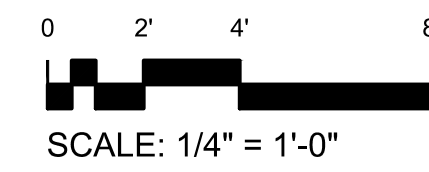

ROOF PLAN

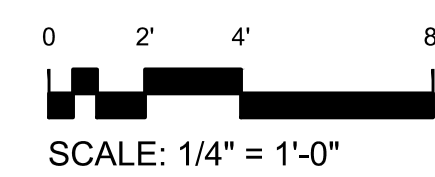

REVISIONS	BY

AS-BUILT
LOS ANGELES

FLOOR PLAN
ROOF PLAN

Sheet content :

Project : 31220 BROAD BEACH RD
MALIBU CA 90265

Owner:

Date

Scale

Drawn

Job

Sheet

A-3

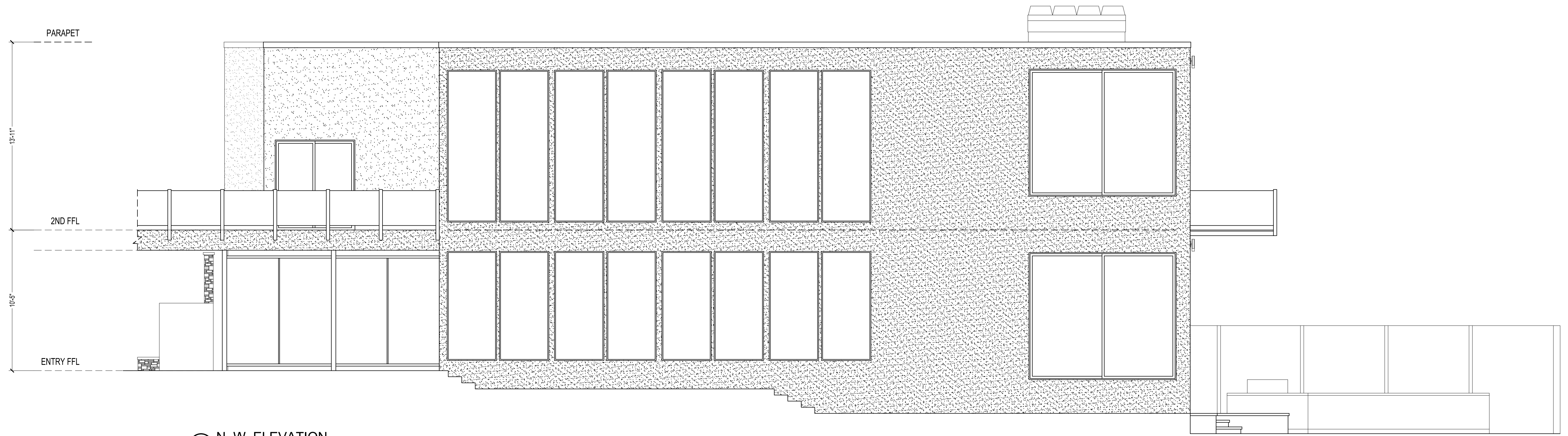

1 N. W. ELEVATION

SCALE: 1/4" = 1'-0"

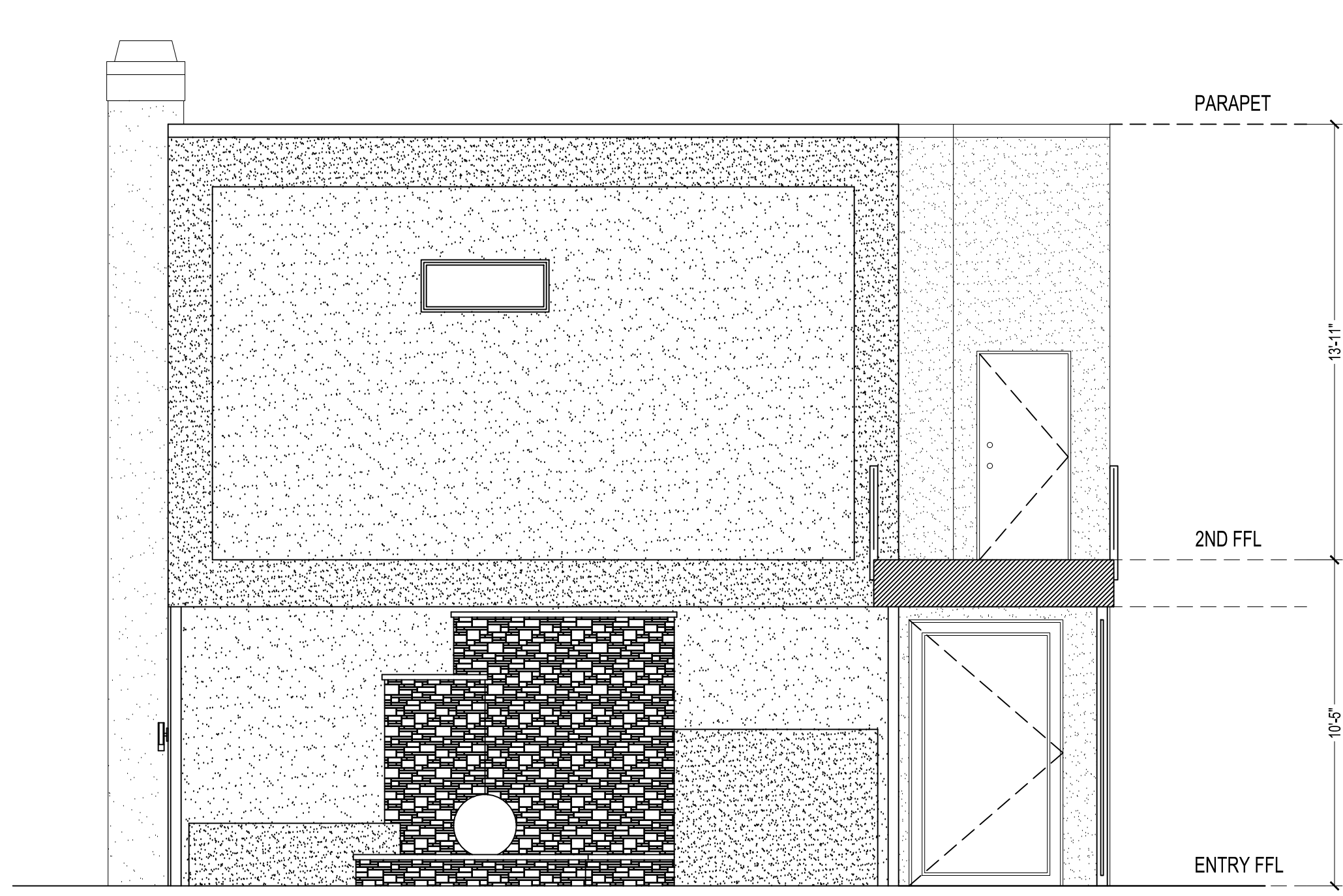

2 N. E. ELEVATION

SCALE: 1/4" = 1'-0"

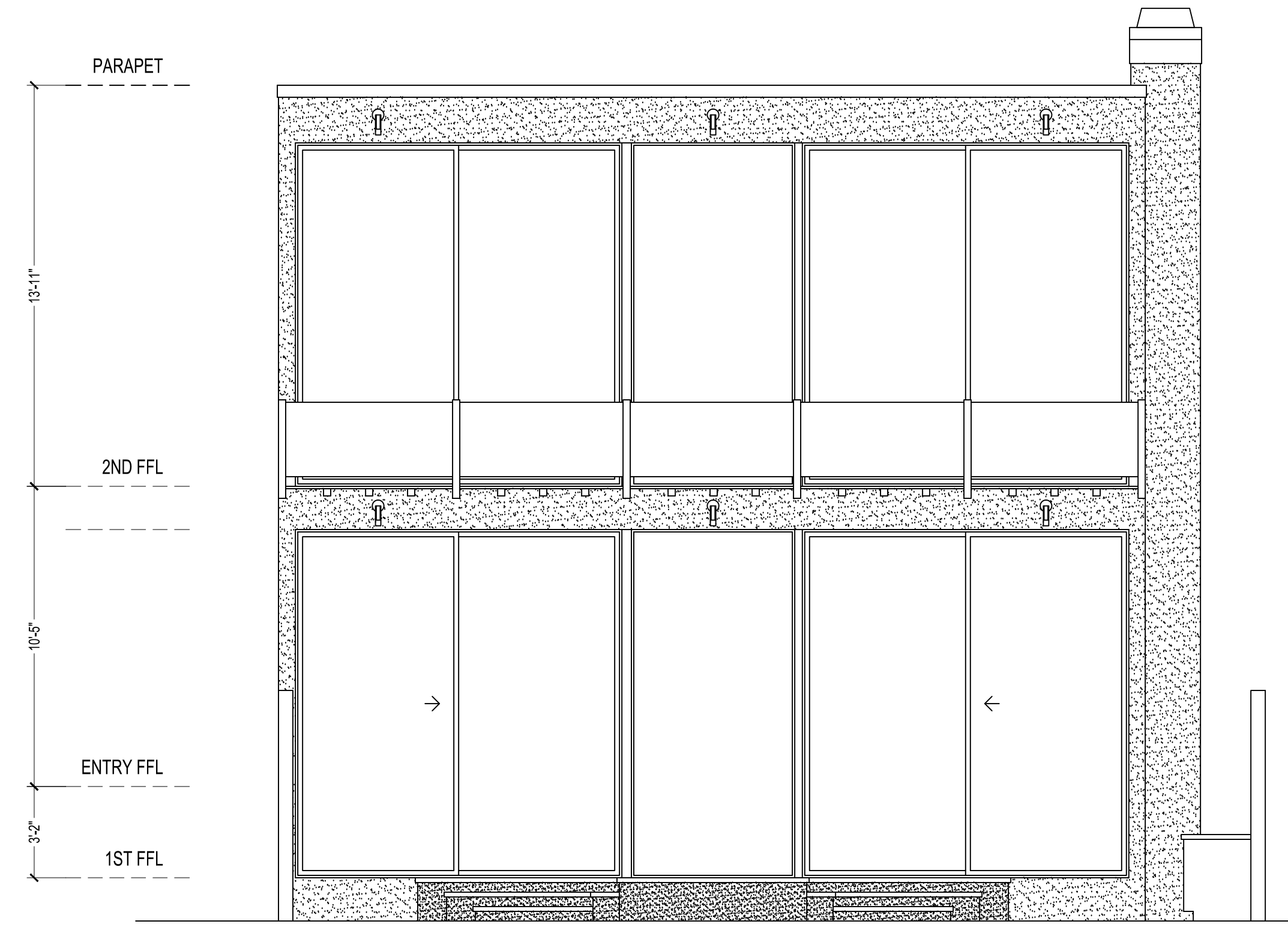

4 S. W. ELEVATION

SCALE: 1/4" = 1'-0"

REVISIONS	BY

AS-BUILT
LOS ANGELES

Sheet content :
ELEVATIONS

Project :
3120 BROAD BEACH RD
MALIBU CA 90265

Owner :

Date

Scale

Drawn

Job

Sheet

A-4

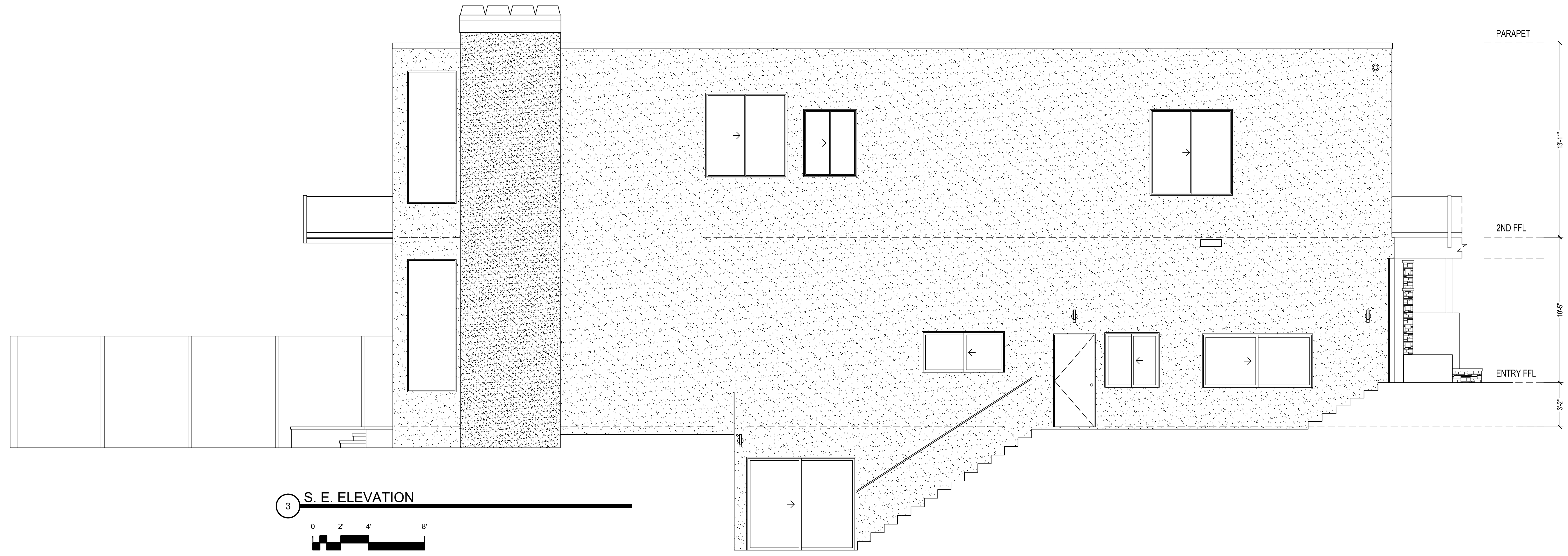

3 S. E. ELEVATION
 0 2' 4' 8'
 SCALE: 1/4" = 1'-0"



SECTION A-A
 0 2' 4' 8'
 SCALE: 1/4" = 1'-0"

REVISIONS	BY

AS-BUILT
 LOS ANGELES

Sheet content: ELEVATION SECTION A-A

Project: 3120 BROAD BEACH RD
 MALIBU CA 90265

Owner:
 Date
 Scale
 Drawn
 Job
 Sheet
A-5

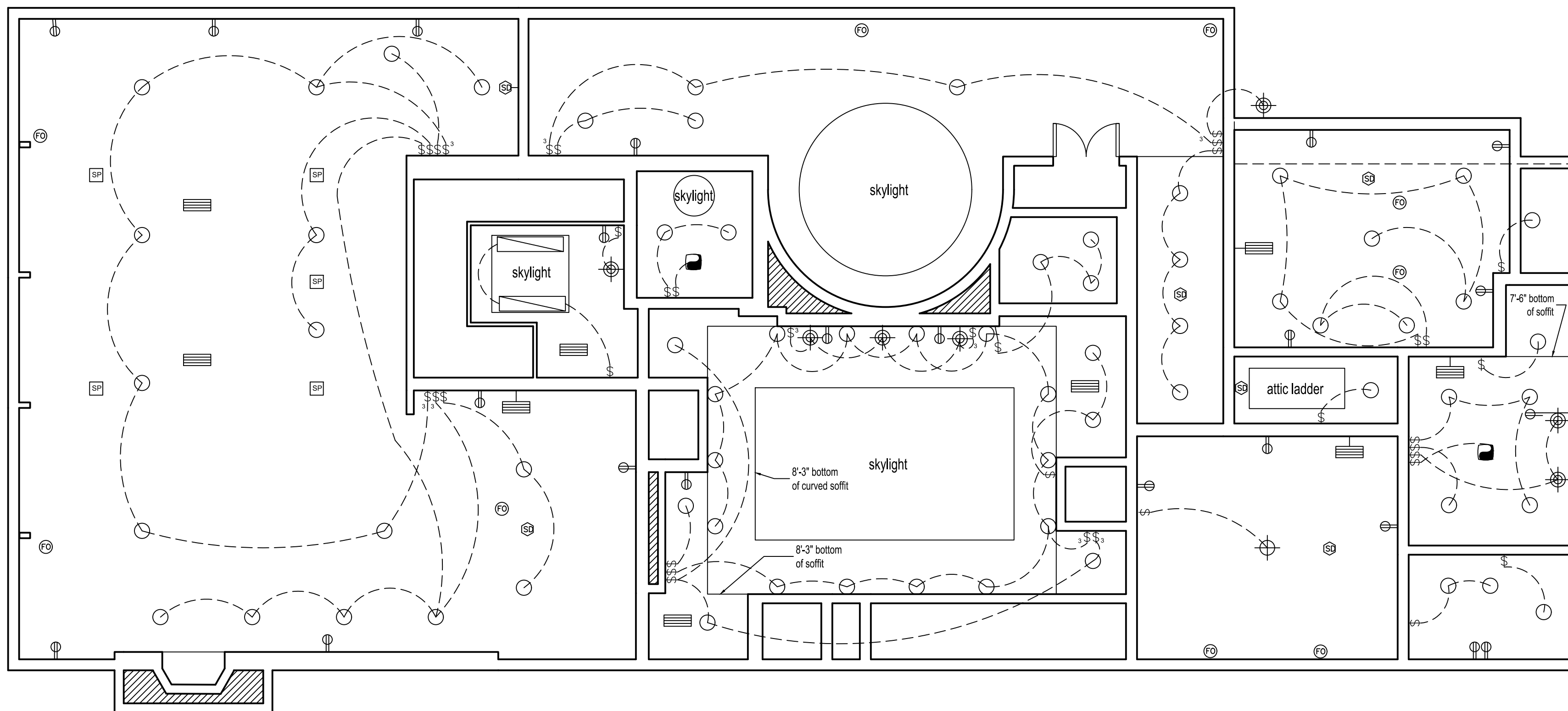
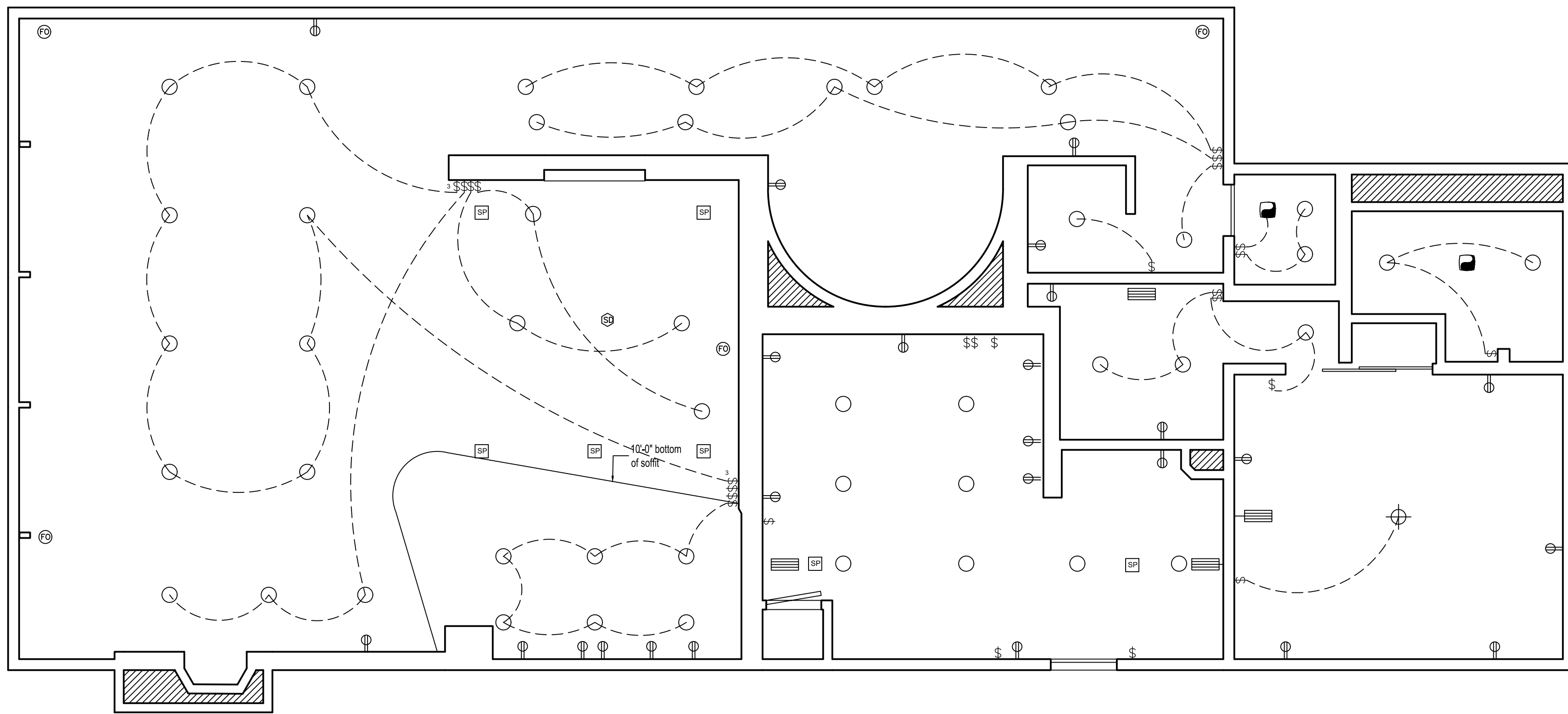

LEGEND



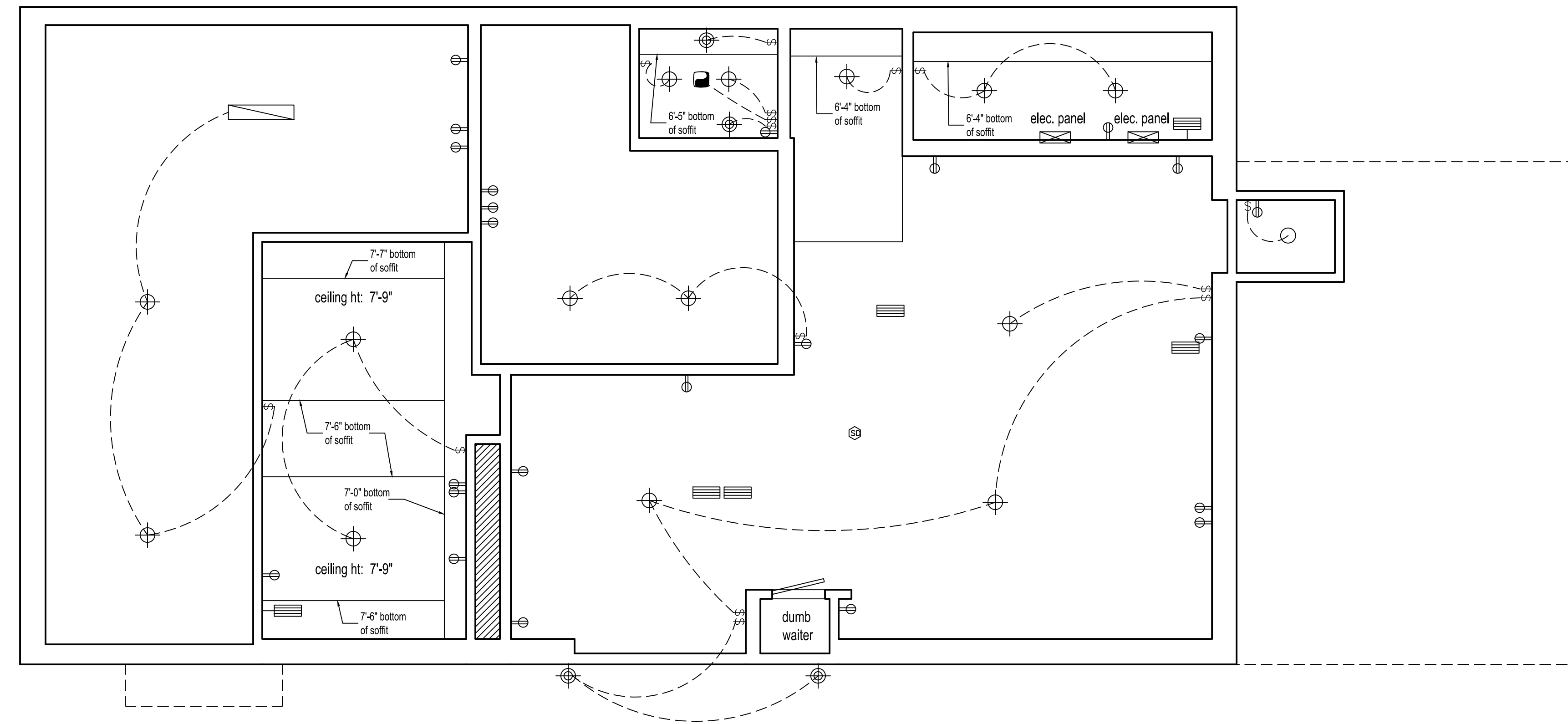



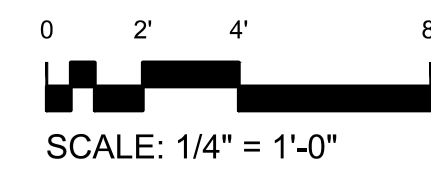













- CARBON MONOXIDE DETECTOR
- OUTLET
- GFCI OUTLET
- FLOOR OUTLET
- FAN
- SMOKE DETECTOR
- FIRE ALARM
- DATA / TELEPHONE
- SPEAKER
- SWITCH
- 3-WAY SWITCH
- RECESSED LIGHT
- CEILING-MOUNTED LIGHT FIXTURE
- WALL-MOUNTED LIGHT FIXTURE
- CEILING-MOUNTED PULL-CHAIN LIGHT FIXTURE
- fluorescent light
- ceiling fan w/ light
- HVAC SUPPLY
- HVAC RETURN
- FLOOD LIGHTING
- UNDER-CABINET LIGHT OR INSIDE CABINET LED LIGHT
- TRACK LIGHTING
- LIGHT STRIP



BASEMENT R.C.P. /ELECTRICAL



LEGEND

-  CARBON MONOXIDE DETECTOR
-  OUTLET
-  GFCI OUTLET
-  FLOOR OUTLET
-  FAN
-  SMOKE DETECTOR FIRE ALARM
-  DATA / TELEPHONE
-  SPEAKER
-  SWITCH
-  RECESSED LIGHT
-  CEILING-MOUNTED LIGHT FIXTURE
-  WALL-MOUNTED LIGHT FIXTURE
-  CEILING-MOUNTED PULL-CHAIN LIGHT FIXTURE
-  fluorescent light
-  ceiling fan w/ light
-  HVAC SUPPLY
-  HVAC RETURN
-  FLOOD LIGHTING
-  UNDER-CABINET LIGHT OR INSIDE CABINET LED LIGHT
-  TRACK LIGHTING
-  LIGHT STRIP

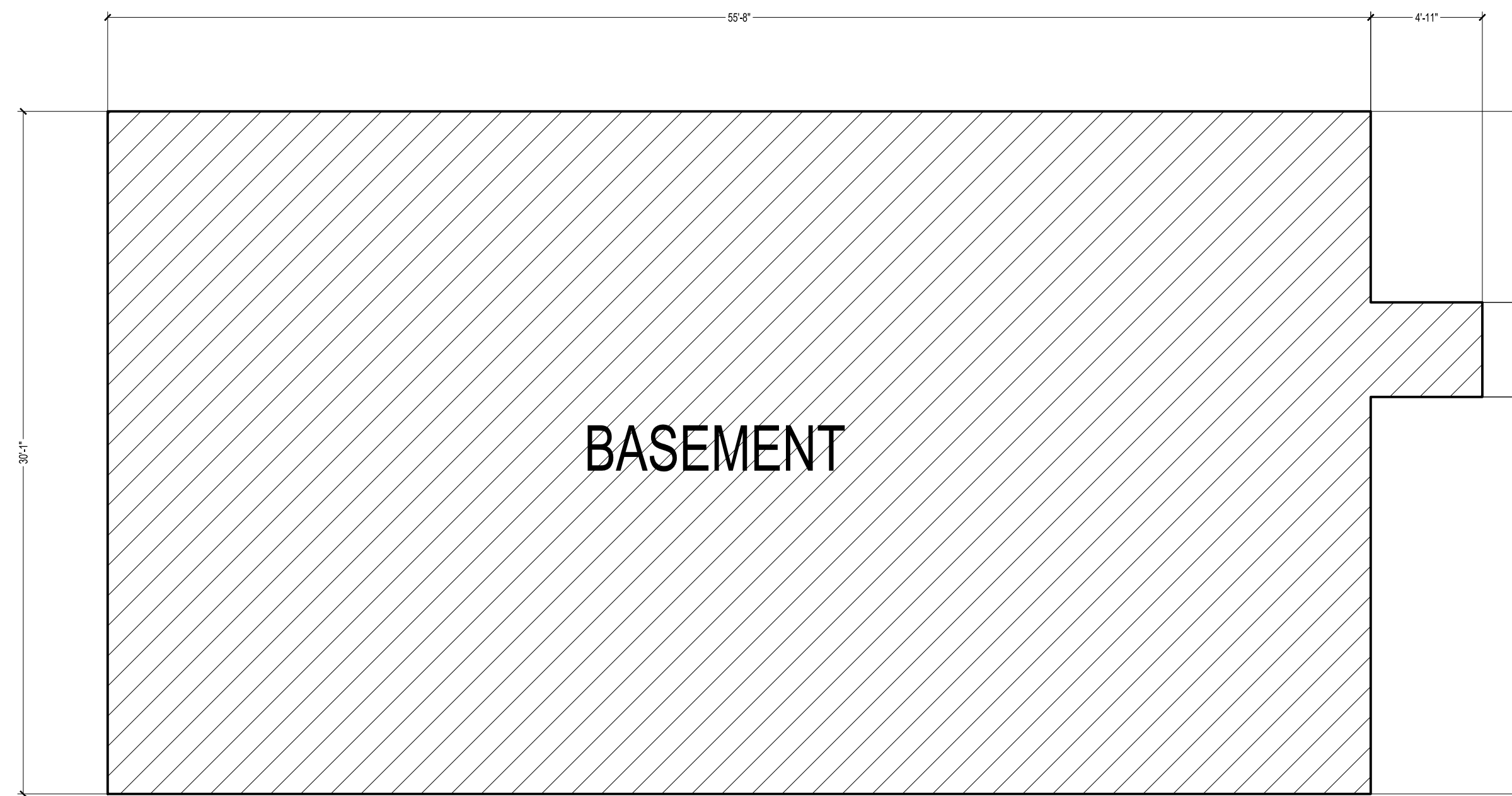

BASEMENT

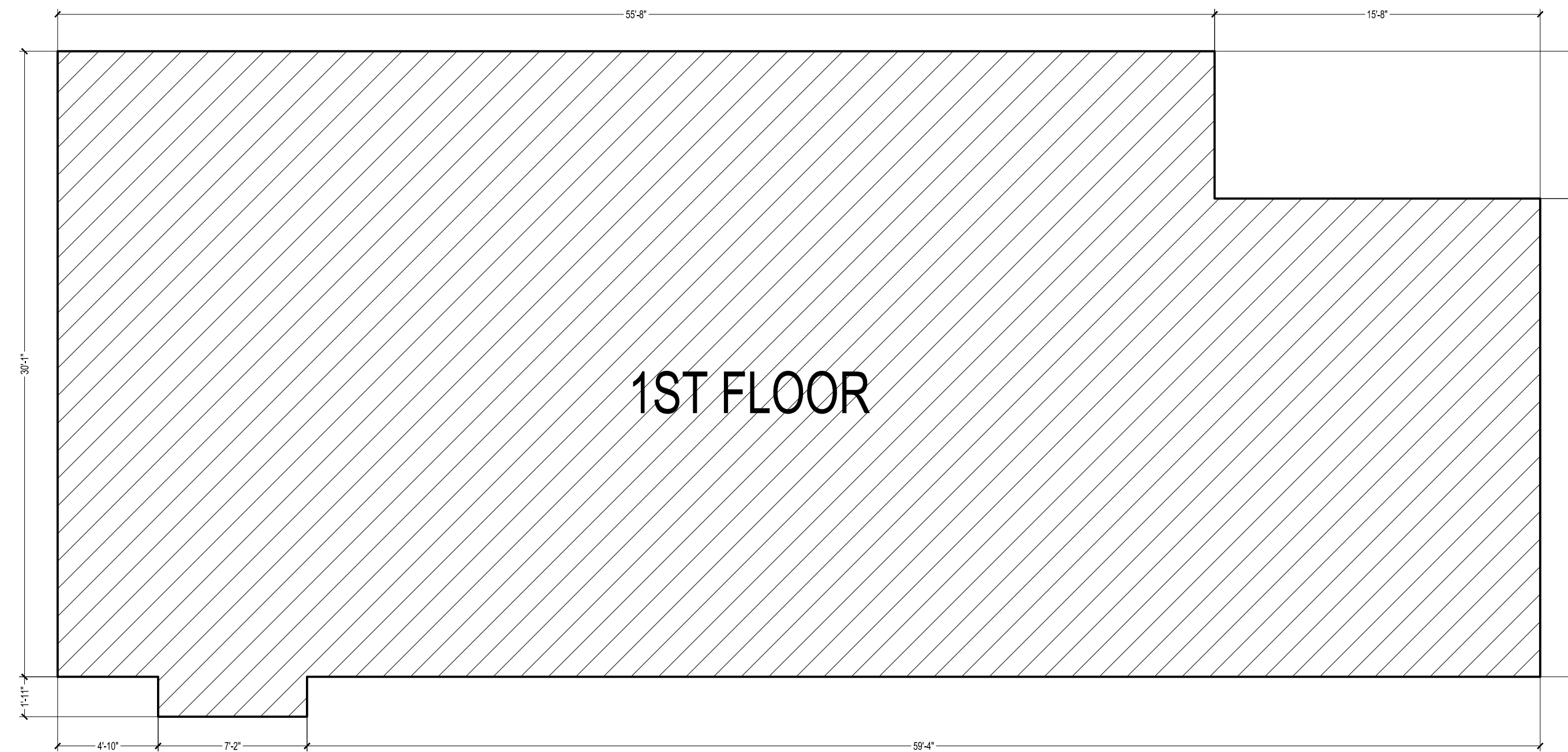

1ST FLOOR

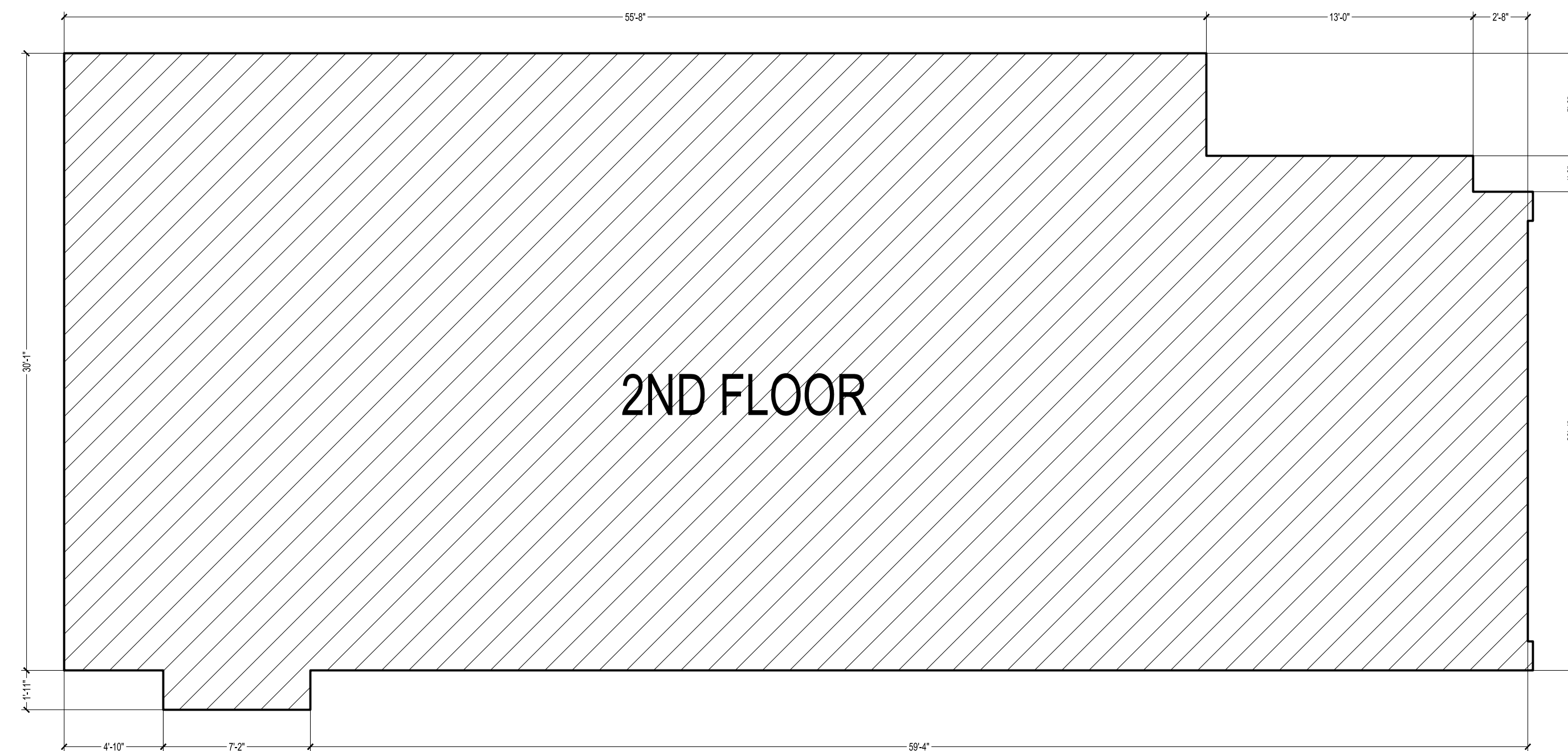

2ND FLOOR

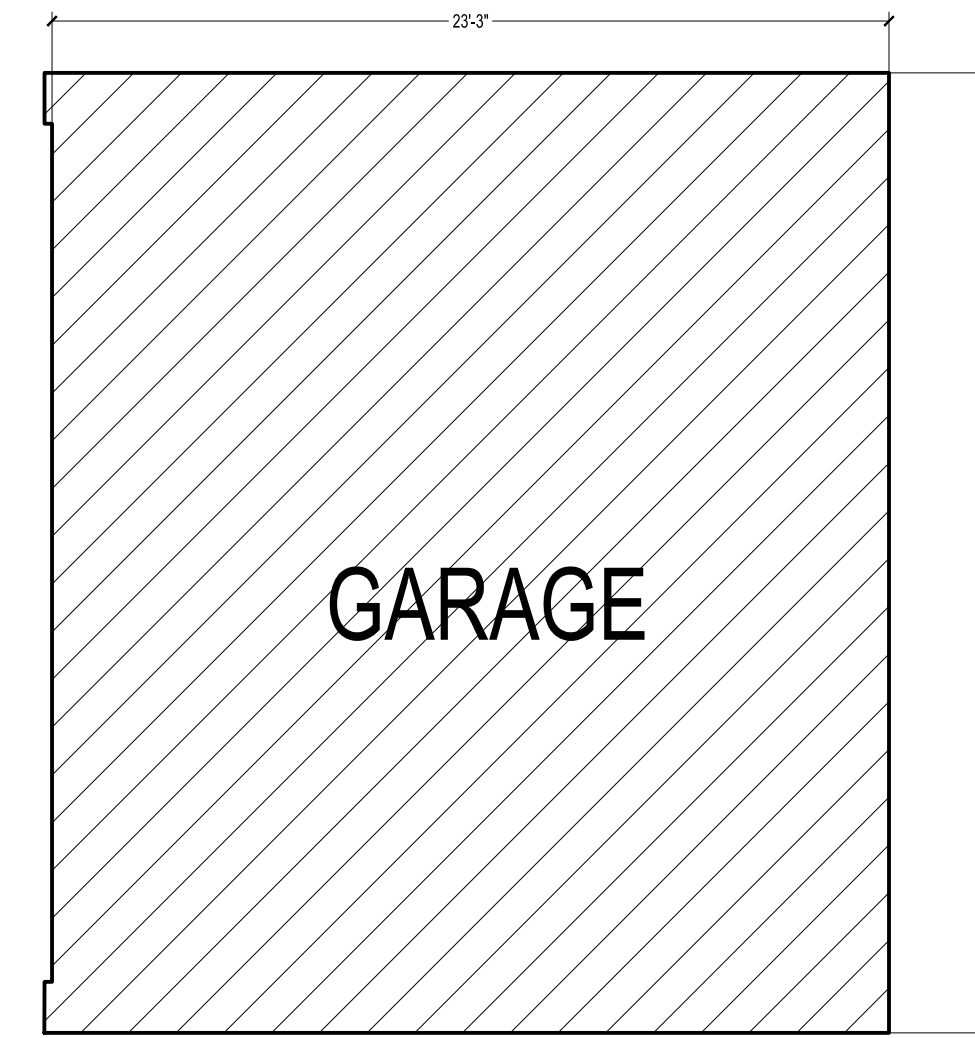

GARAGE

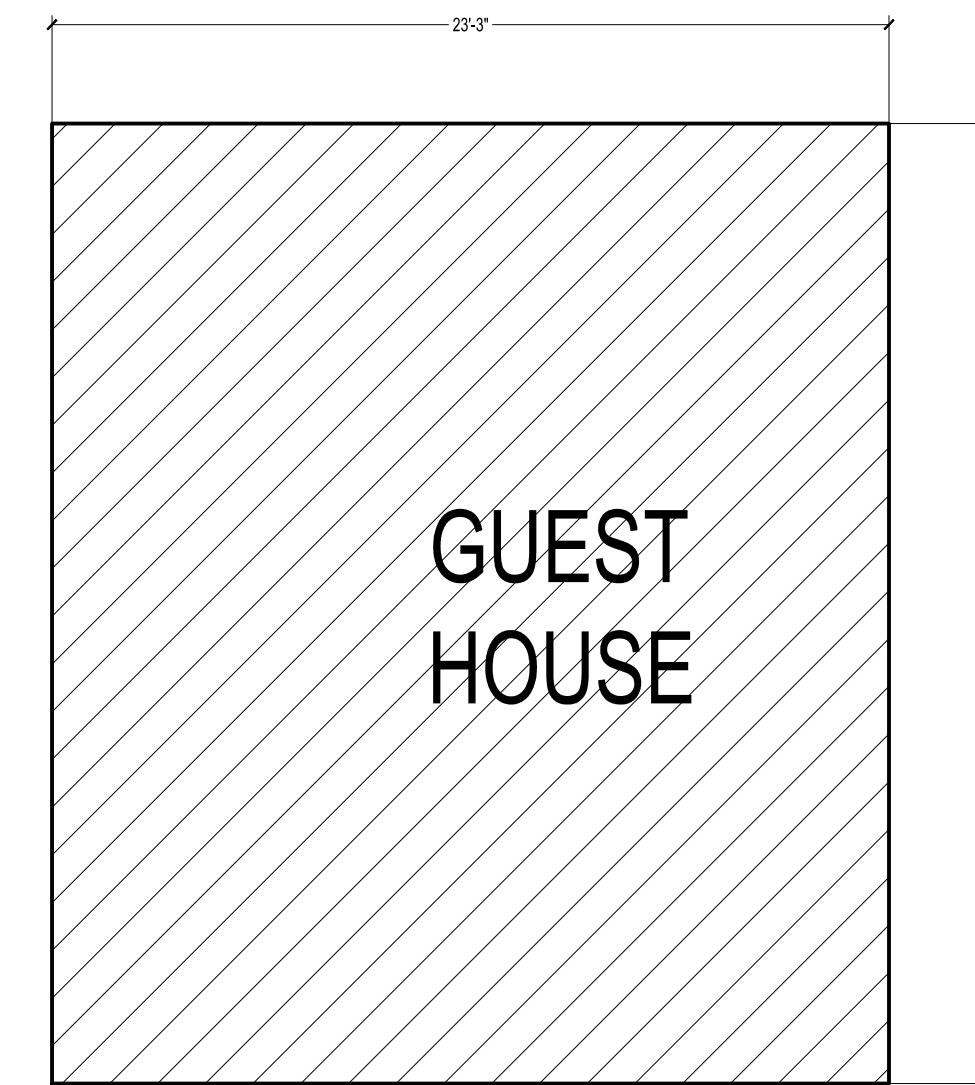

GUEST HOUSE

SQUARE FOOTAGE

FIRST FLOOR: 2048 SF
 SECOND FLOOR: 2077 SF
 BASEMENT: 1695 SF
 GUEST HOUSE: 620 SF
 GARAGE: 620 SF
 TOTAL: 7,060 SF

REVISIONS BY

AS-BUILT
LOS ANGELES

Sheet content :
SQUARE FOOTAGE
CALCULATION

Project :
31220 BROAD BEACH RD
MALIBU CA 90265

Owner:

Date

Scale

Drawn

Job

Sheet

A-8

08.28.13