

SITE PLAN

1"=20'-0"

NOTES

- BUILDING ADDRESS SHALL BE PROVIDED AT OR NEAR THE ENTRANCE OF THE BUILDING IN ACCORDANCE TO L.A.M.C. 57.09.11.
- EXIT DOORS SHALL SWING IN THE DIRECTION OF EXIT TRAVEL WHEN SERVING 50 OR MORE PERSONS AND IN ANY HAZARDOUS AREA OR GROUP H OCCUPANCY.
- EVERY EXIT DOOR SHALL BE OPENABLE FROM THE INSIDE WITHOUT THE USE OF A KEY, TOOL, OR SPECIAL KNOWLEDGE OR EFFORT. SPECIAL LOCKING DEVICES SHALL BE AN APPROVED TYPE.
- PANIC HARDWARE SHALL BE PROVIDED ON EXIT DOORS HANDLING AN OCCUPANT CAPACITY OF 50 OR MORE PERSONS, FROM ANY GROUP A,E, OR I OCCUPANCY; AND FOR H1,2,3,6,7,8 OCCUPANCY AND SOUND STAGES. ONLY PANIC HARDWARE APPROVED AND LISTED BY THE STATE FIRE MARSHALL WILL BE INSTALLED
- MEANS OF EGRESS SHALL BE ILLUMINATED AT A MINIMUM INTENSITY OF 1 FOOT-CANDLE AT FLOOR LEVEL
- MEANS OF EGRESS ILLUMINATION SHALL BE PROVIDED FROM AN EMERGENCY POWER SYSTEM.
- FLOOR LEVEL EXIT SIGNS ARE REQUIRED PER 1007.3.12 OF THE 2002 L.A.B.C.
- PROVIDE EXIT SIGNS AND DIRECTIONAL EXIT SIGNS WITH MINIMUM 6" HIGH BY 3/4" STROKE BLOCK LETTERS ON A CONTRASTING BACKGROUND. SPACING BETWEEN SIGNS SHALL NOT EXCEED 100 FEET.
- PROVIDE LOW LEVEL EXIT SIGNS IN ALL INTERIOR CORRIDORS.
- WHENEVER THE BUILDING IS OCCUPIED, EXIT SIGNS SHALL BE LIGHTED SO THEY ARE CLEARLY VISIBLE.
- PROVIDE A PORTABLE FIRE EXTINGUISHER RATING OF NOT LESS THAN 2-A OR 2-A10BC 75 FEET TRAVEL DISTANCE TO ALL PORTION BUILDING ON EACH FLOOR, ALSO DURING CONSTRUCTION
- FIRE DEPARTMENTS CONNECTIONS SHALL BE LOCATED ON ADDRESS SIDE OF THE BUILDING



EXISTING POOL

PLAY AREA

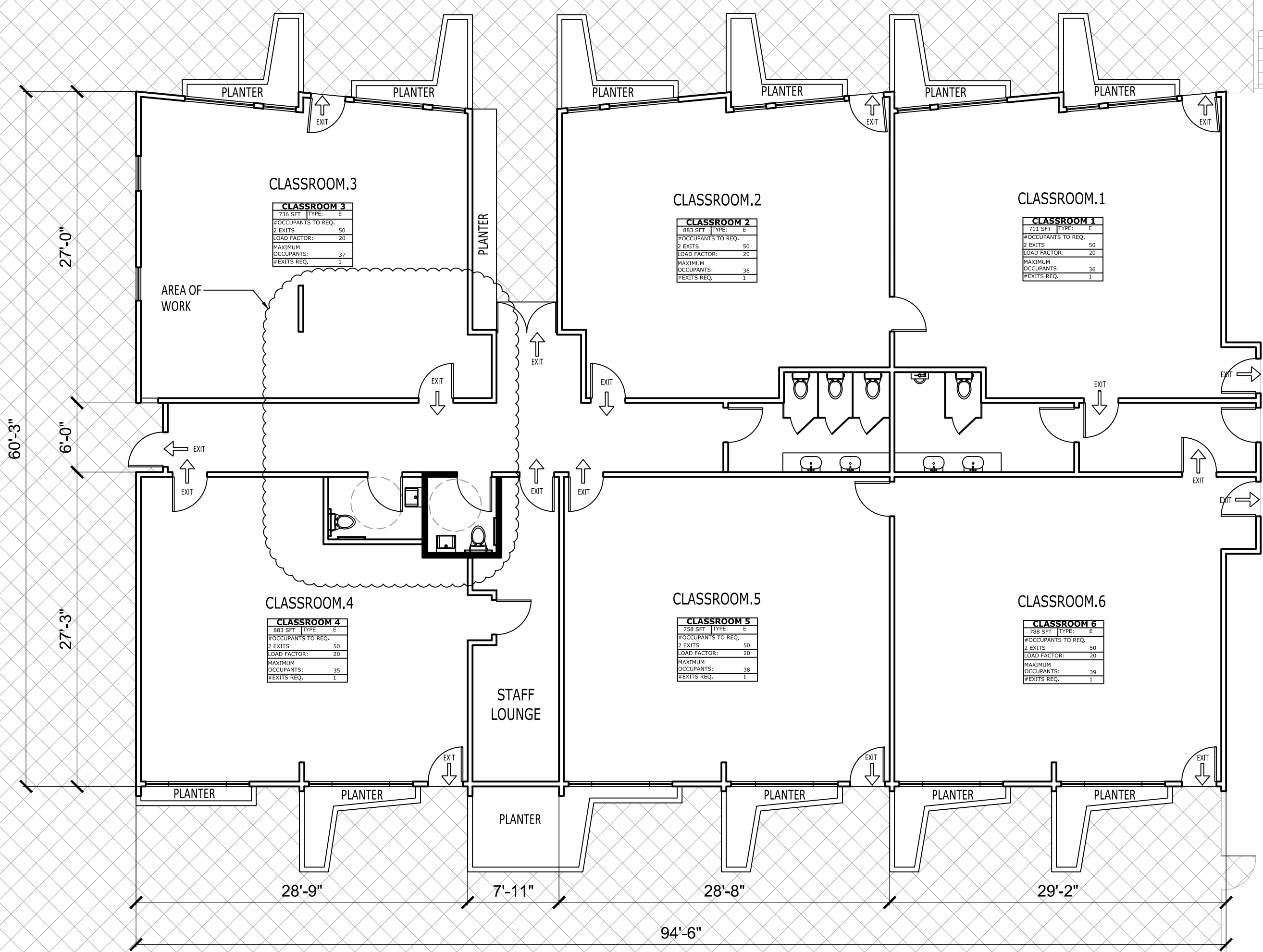

EXISTING LANAI# 2
2 STORIES
(NOT PART OF THIS
WORK)

BASKETBALL
COURT

SITE PLAN/CODE STUDY

1/8"=1'-0"

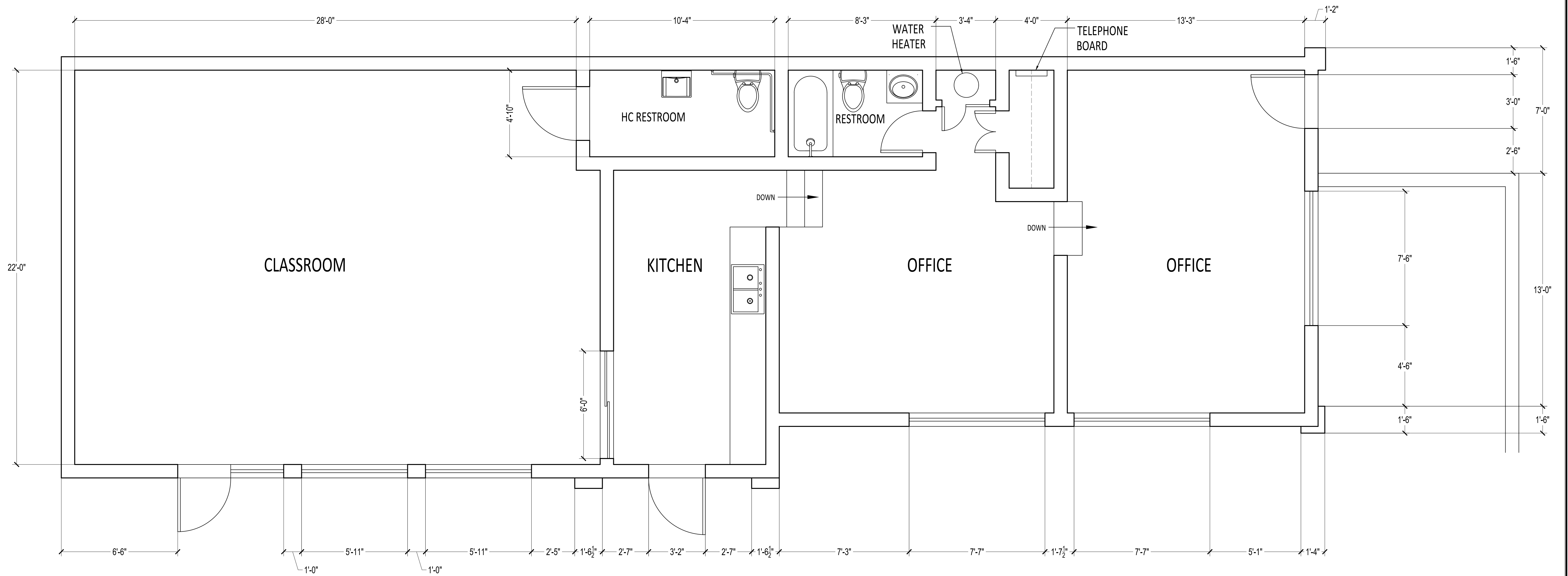

PLAN VIEW

SCALE : 3/8" = 1'-0"

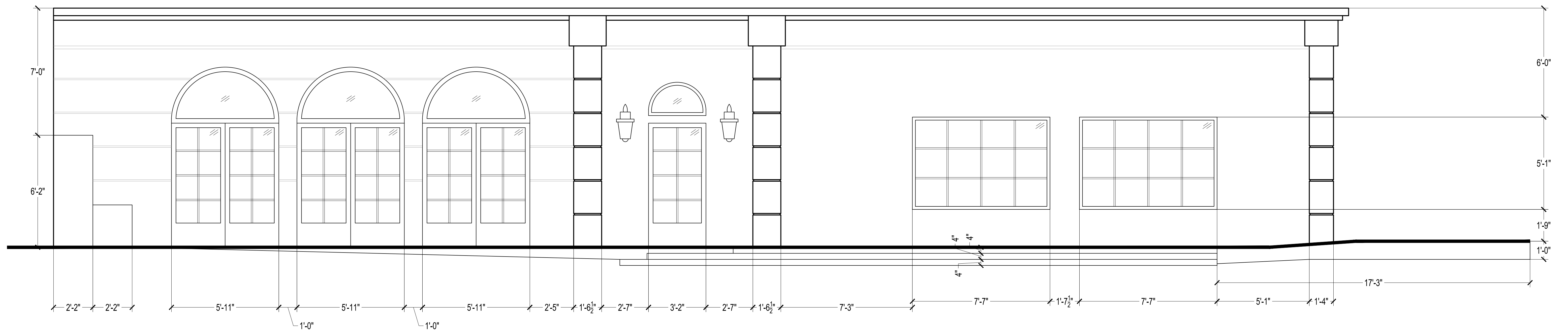

ELEVATION

SCALE : 3/8" = 1'-0"

