

DOOR SCHEDULE

| MARK | DOOR SIZE | | Type | NOTES |
|------|-----------|--------|----------------|-------|
| | WD | HGT | | |
| 1 | 2'-6" | 6'-8" | FRENCH | --- |
| 2 | 4'-11" | 6'-11" | FRENCH DOUBLE | --- |
| 3 | 3'-4" | 6'-8" | SWING DOUBLE | --- |
| 4 | 3'-4" | 6'-8" | SWING DOUBLE | --- |
| 5 | 3'-4" | 6'-8" | SWING DOUBLE | --- |
| 6 | 3'-4" | 6'-8" | SWING DOUBLE | --- |
| 7 | 5'-0" | 6'-8" | FRENCH DOUBLE | --- |
| 8 | 5'-0" | 6'-8" | SWING DOUBLE | --- |
| 9 | 2'-8" | 6'-8" | SWING | --- |
| 10 | 2'-6" | 6'-8" | SWING | --- |
| 11 | 5'-6" | 6'-8" | BI-FOLD DOUBLE | --- |
| 12 | 2'-0" | 6'-8" | SWING | --- |
| 13 | 2'-2" | 6'-8" | SWING | --- |
| 14 | 2'-0" | 6'-8" | SWING | --- |
| 15 | 2'-0" | 6'-8" | SWING | --- |
| 16 | 1'-3" | 6'-8" | SWING | --- |
| 17 | 2'-4" | 6'-8" | SWING | --- |
| 18 | 3'-0" | 6'-8" | FRENCH | --- |
| 19 | 2'-8" | 6'-8" | SWING | --- |
| 20 | 2'-0" | 6'-8" | SWING | --- |
| 21 | 3'-6" | 7'-0" | SWING | --- |
| 22 | 3'-6" | 7'-0" | SWING | --- |
| 23 | 2'-0" | 6'-8" | SWING | --- |
| 24 | 2'-8" | 6'-8" | FRENCH DOUBLE | --- |
| 25 | 2'-6" | 6'-8" | SWING | --- |
| 26 | 2'-8" | 6'-8" | SWING DOUBLE | --- |
| 27 | 2'-8" | 6'-8" | SWING DOUBLE | --- |
| 28 | 2'-10" | 6'-8" | SWING DOUBLE | --- |
| 29 | 2'-10" | 6'-8" | SWING DOUBLE | --- |
| 30 | 2'-10" | 6'-8" | FRENCH DOUBLE | --- |
| 31 | 2'-6" | 6'-8" | SWING | --- |
| 32 | 2'-6" | 6'-8" | SWING | --- |
| 33 | 2'-6" | 6'-8" | SWING | --- |
| 34 | 2'-0" | 6'-8" | SWING | --- |
| 35 | 2'-0" | 6'-8" | SWING | --- |

WINDOW SCHEDULE

| MARK | SIZE | | TYPE | Head Height | NOTES |
|------|--------|--------|-----------------|-------------|-------|
| | Width | HEIGHT | | | |
| 1 | 1'-4" | 3'-5" | CASEMENT | 6'-8" | --- |
| 2 | 1'-4" | 3'-5" | CASEMENT | 6'-8" | --- |
| 3 | 2'-0" | 2'-4" | CASEMENT | 6'-8" | --- |
| 4 | 6'-3" | 2'-4" | XOXX CASEMENT | 6'-8" | --- |
| 5 | 2'-10" | 2'-4" | CASEMENT | 6'-8" | --- |
| 6 | 3'-0" | 4'-6" | DOUBLE CASEMENT | 6'-8" | --- |
| 7 | 3'-0" | 4'-6" | DOUBLE CASEMENT | 6'-8" | --- |
| 8 | 6'-3" | 4'-1" | XOXX CASEMENT | 6'-8" | --- |
| 9 | 6'-0" | 4'-6" | FIXED | 7'-2" | --- |
| 10 | 3'-0" | 5'-0" | CASEMENT | 6'-8" | --- |
| 11 | 2'-6" | 3'-6" | DOUBLE CASEMENT | 6'-8" | --- |
| 12 | 2'-6" | 3'-6" | DOUBLE CASEMENT | 6'-8" | --- |
| 13 | 2'-6" | 3'-6" | DOUBLE CASEMENT | 6'-8" | --- |
| 14 | 2'-0" | 3'-1" | DOUBLE CASEMENT | 6'-8" | --- |
| 15 | 1'-10" | 1'-10" | FIXED | 6'-8" | --- |
| 16 | 1'-1" | 3'-4" | CASEMENT | 6'-8" | --- |
| 17 | 2'-10" | 3'-4" | DOUBLE CASEMENT | 6'-8" | --- |
| 18 | 1'-1" | 3'-4" | CASEMENT | 6'-8" | --- |
| 19 | 2'-0" | 2'-6" | CASEMENT | 6'-8" | --- |
| 20 | 2'-6" | 3'-4" | DOUBLE CASEMENT | 6'-8" | --- |
| 21 | 2'-8" | 3'-4" | DOUBLE CASEMENT | 6'-8" | --- |
| 22 | 1'-0" | 2'-0" | CASEMENT | 6'-8" | --- |
| 23 | 2'-8" | 3'-4" | DOUBLE CASEMENT | 6'-8" | --- |
| 24 | 1'-11" | 2'-4" | DOUBLE CASEMENT | 6'-7" | --- |
| 25 | 1'-11" | 2'-4" | DOUBLE CASEMENT | 6'-7" | --- |
| 26 | 2'-5" | 3'-4" | DOUBLE CASEMENT | 6'-8" | --- |

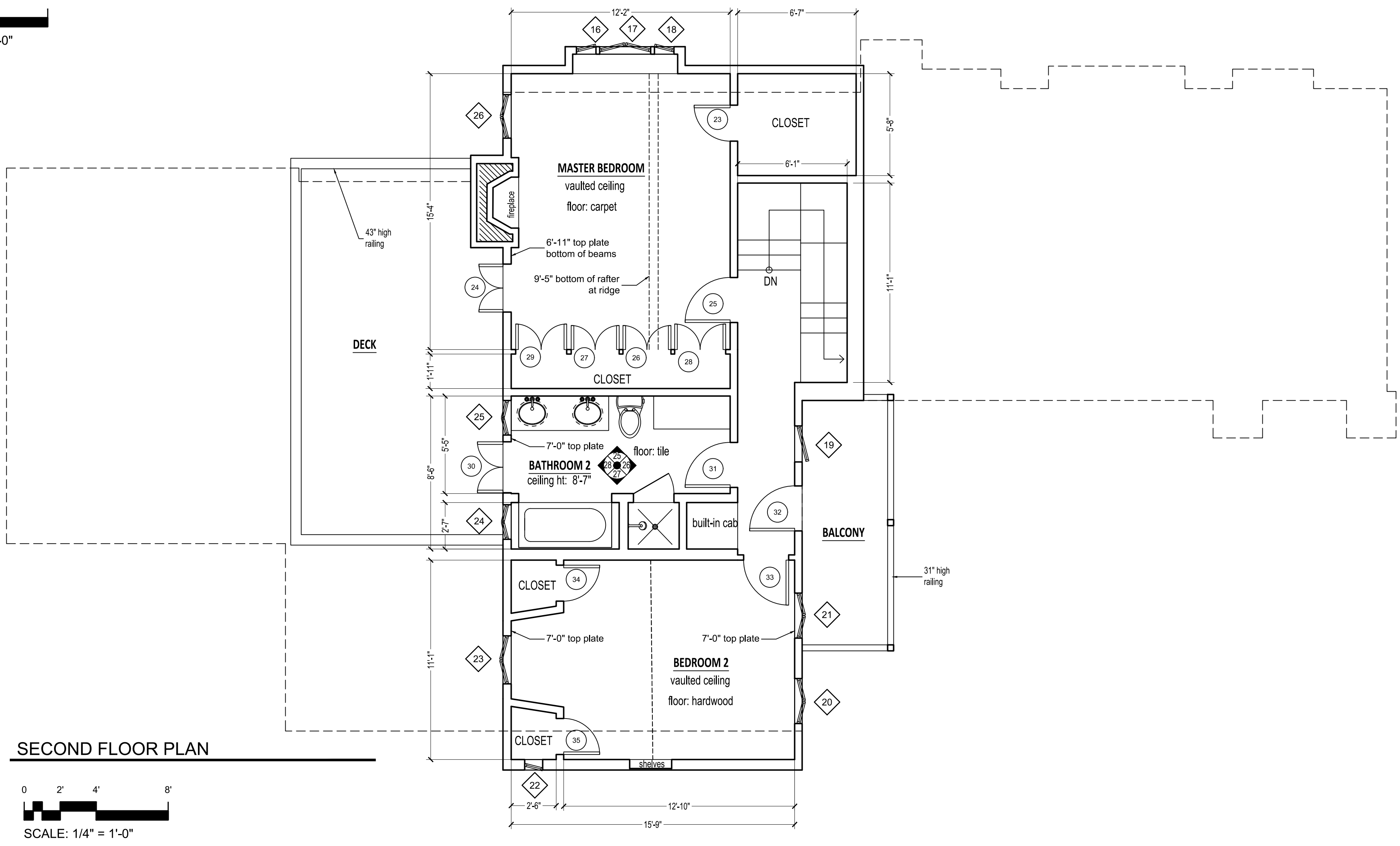
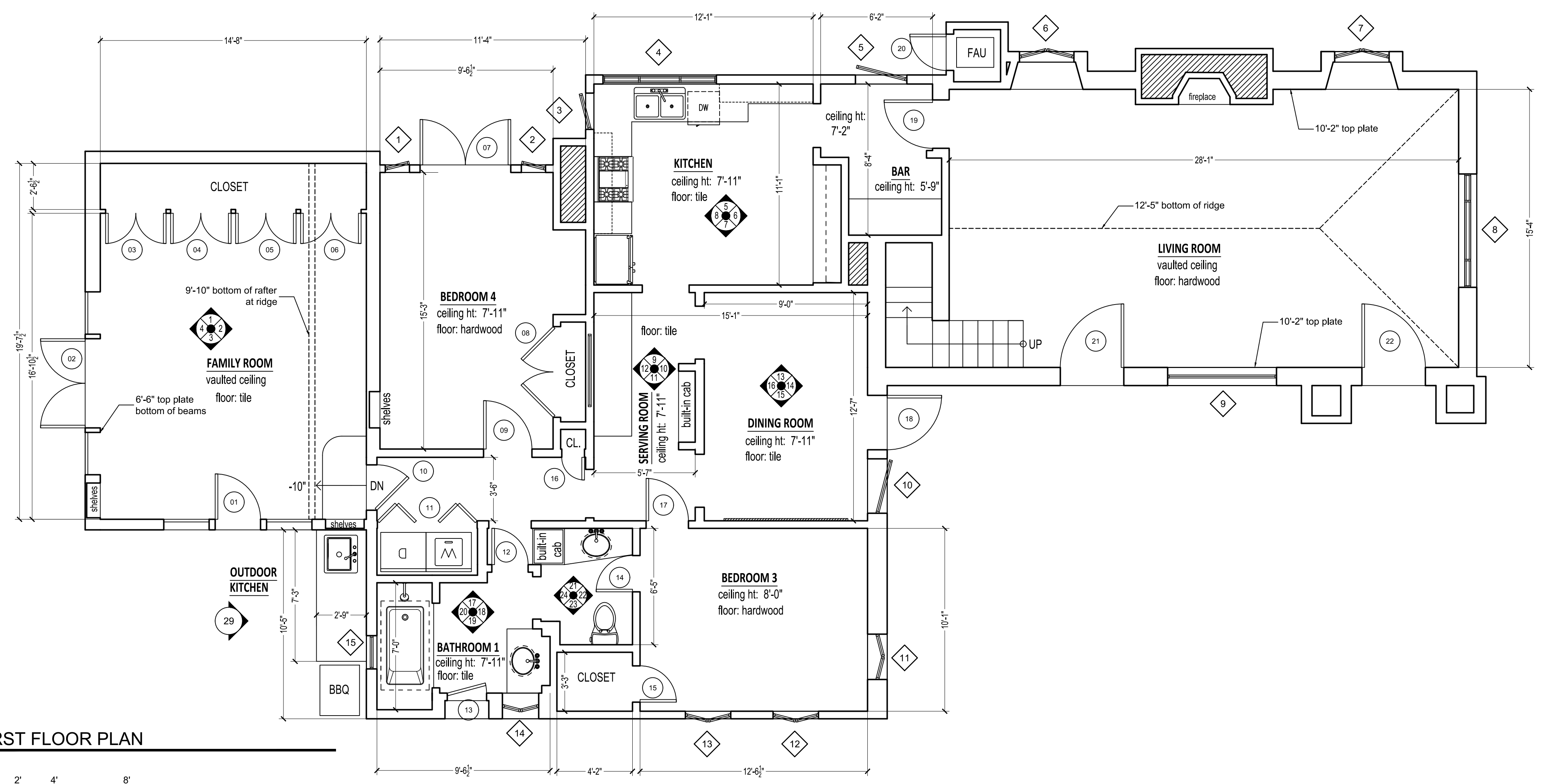

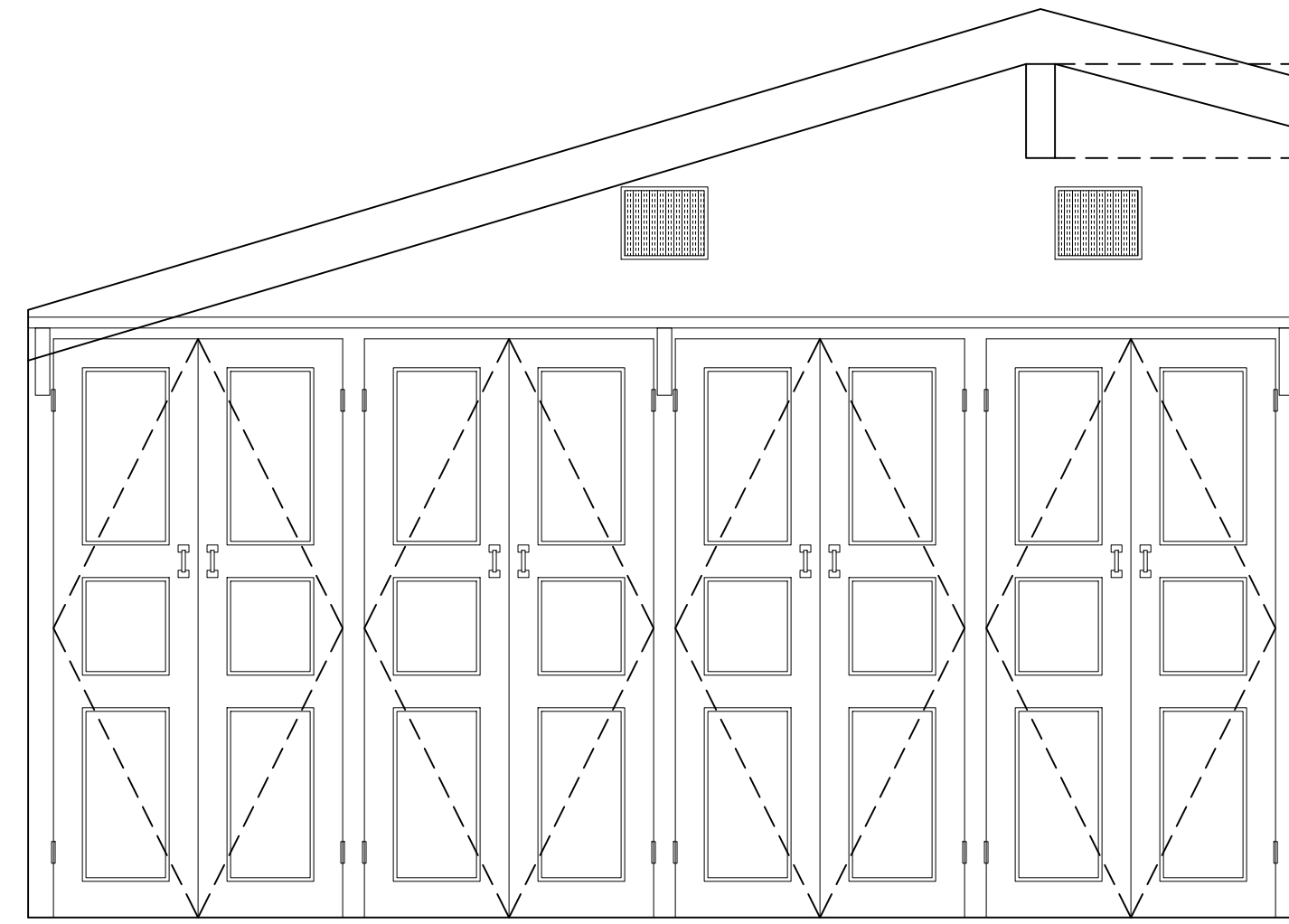

1 FAMILY ROOM
1/2" = 1'-0"



2 FAMILY ROOM
1/2" = 1'-0"



3 FAMILY ROOM
1/2" = 1'-0"

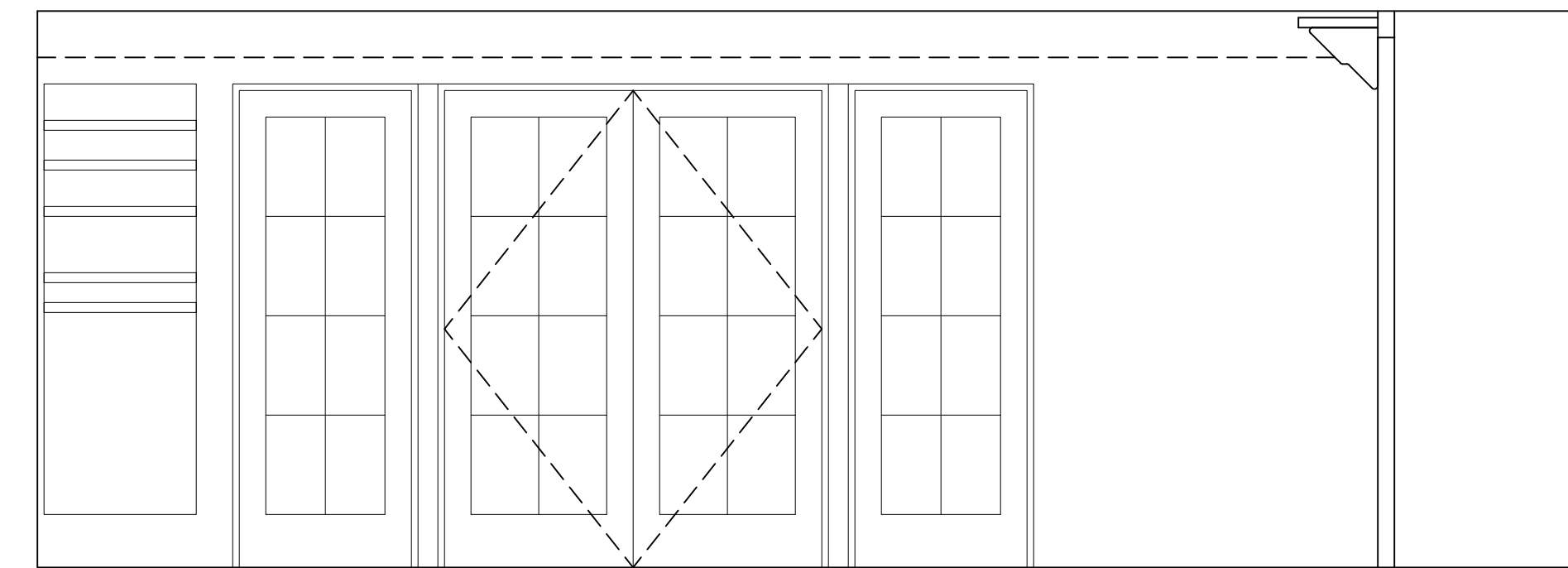

4 FAMILY ROOM
1/2" = 1'-0"

| REVISIONS | BY |
|-----------|----|
| | |
| | |
| | |

AS-BUILT
LOS ANGELES

Sheet content :
INTERIOR ELEVATIONS

Project :
301 S ANITA AVE
LOS ANGELES CA 90049

Owner:

Date

Scale

Drawn

Job

Sheet

A-2

08.08.13

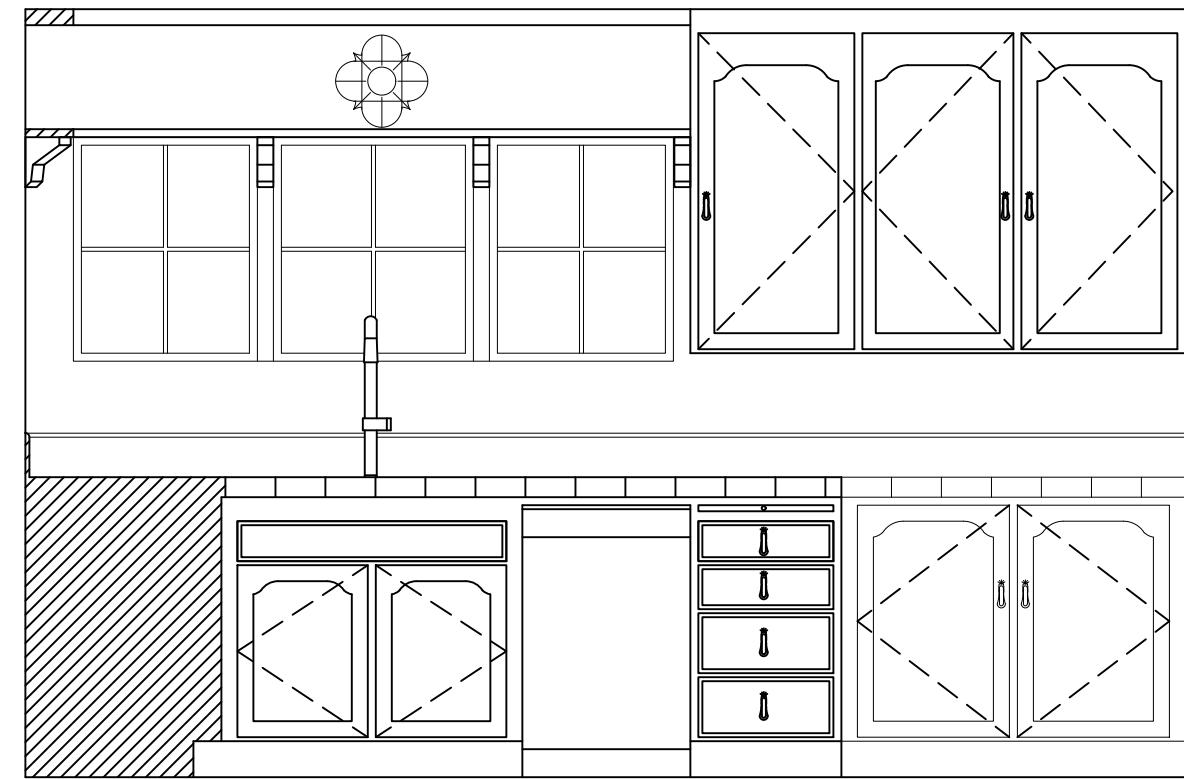

5 KITCHEN
1/2" = 1'-0"

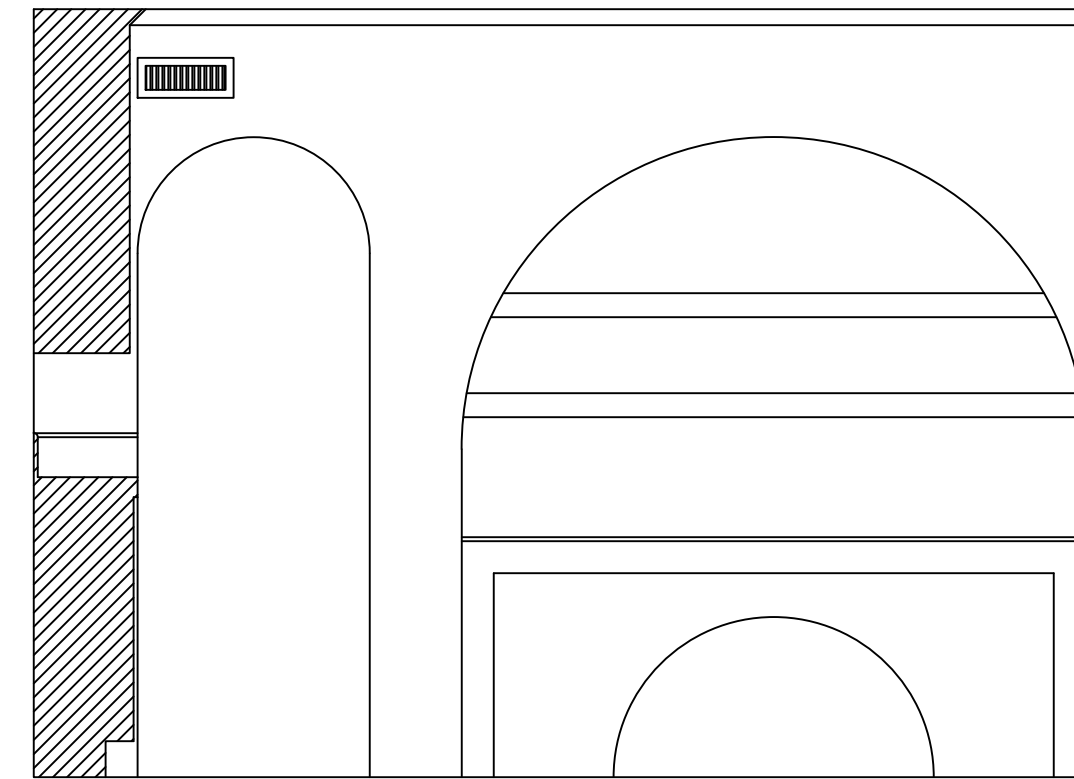

6 KITCHEN
1/2" = 1'-0"

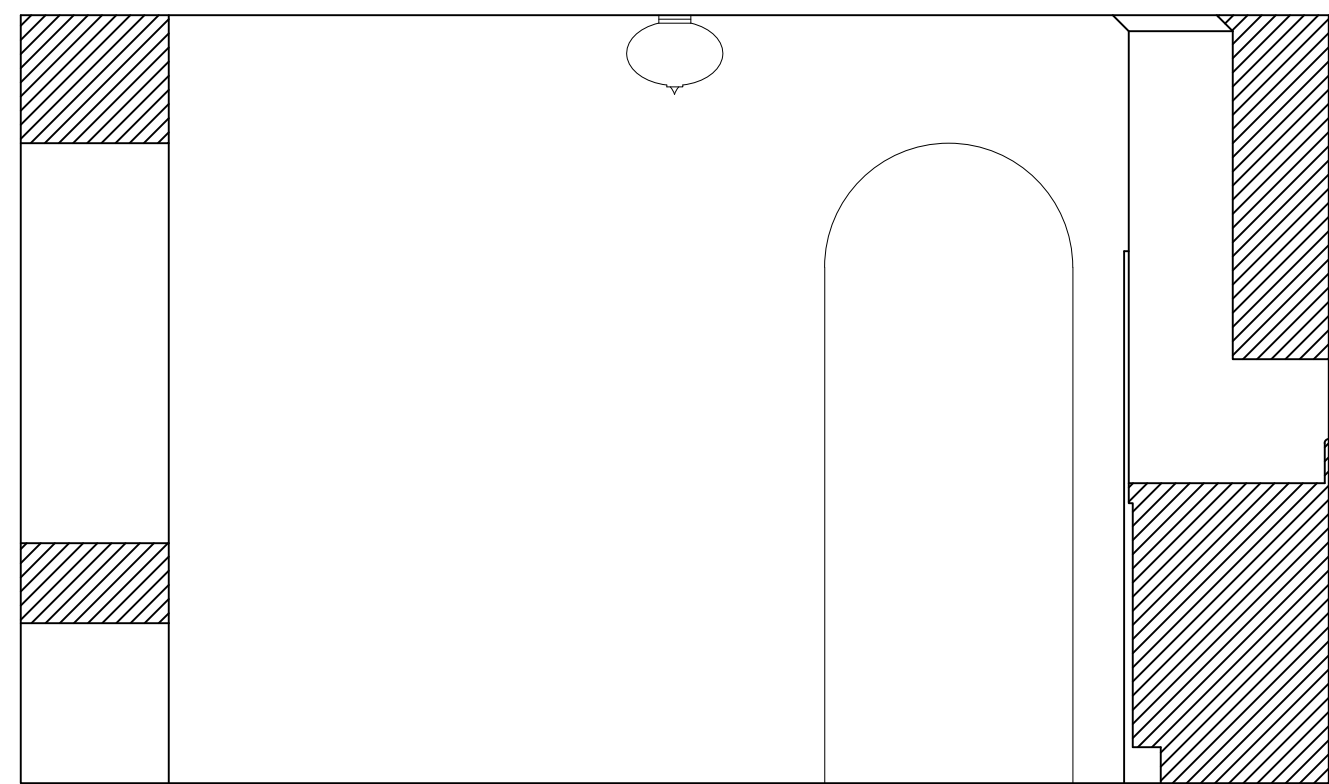

7 KITCHEN
1/2" = 1'-0"

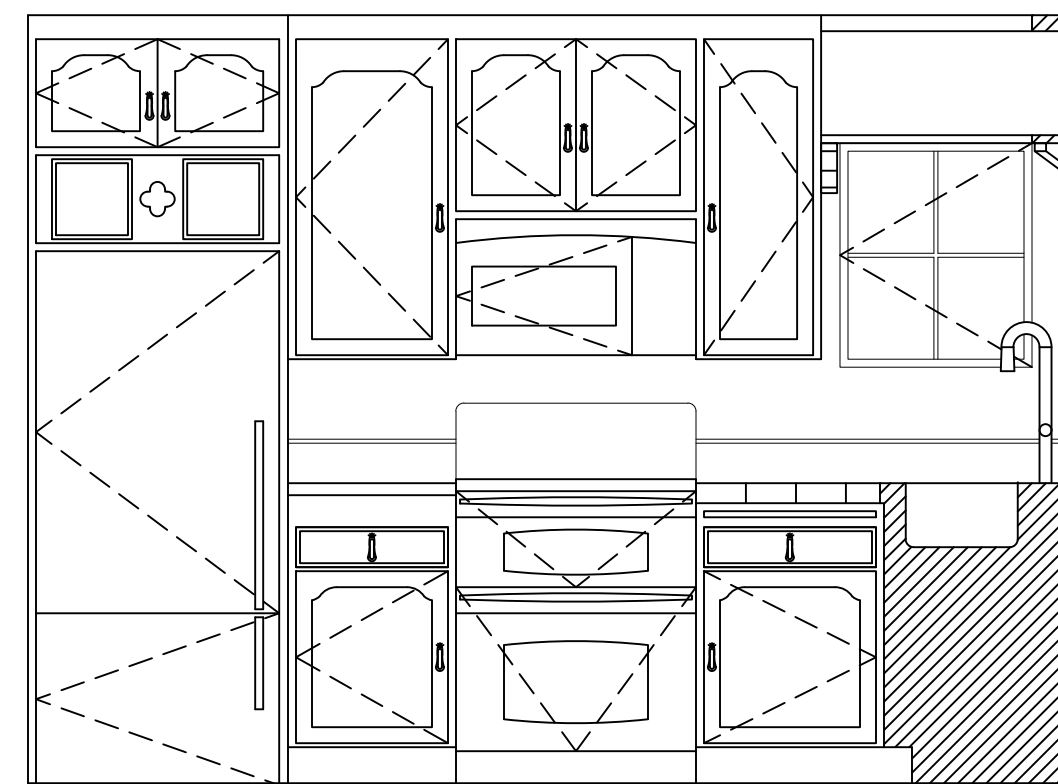

8 KITCHEN
1/2" = 1'-0"

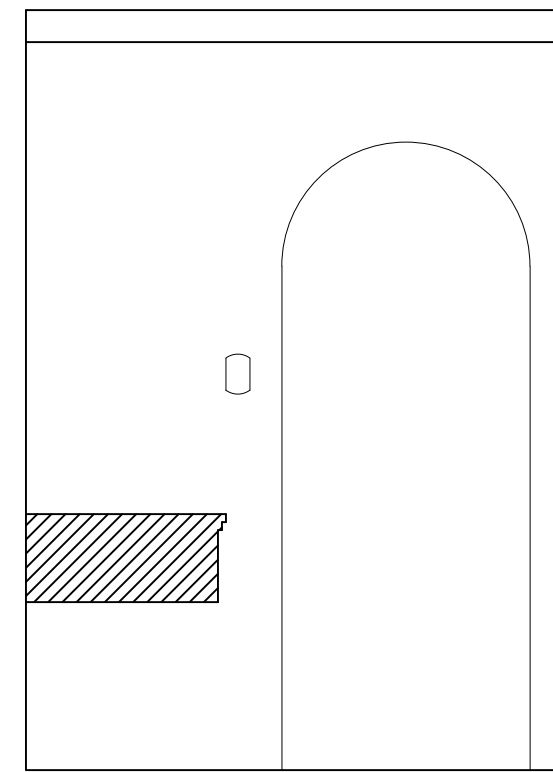

9 SERVING ROOM
1/2" = 1'-0"

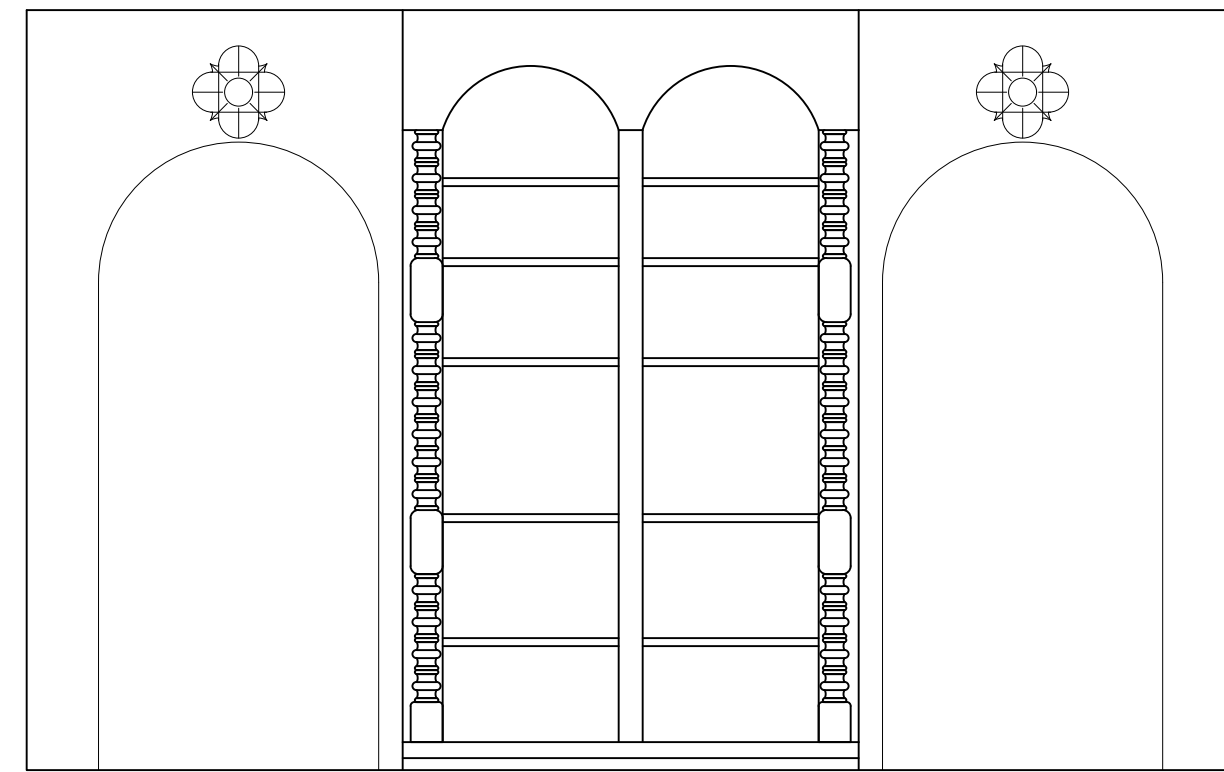

10 SERVING ROOM
1/2" = 1'-0"

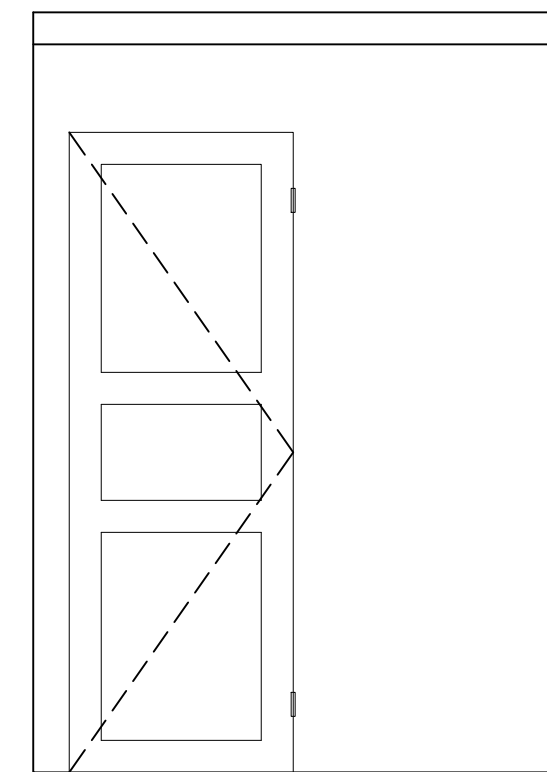

11 SERVING ROOM
1/2" = 1'-0"

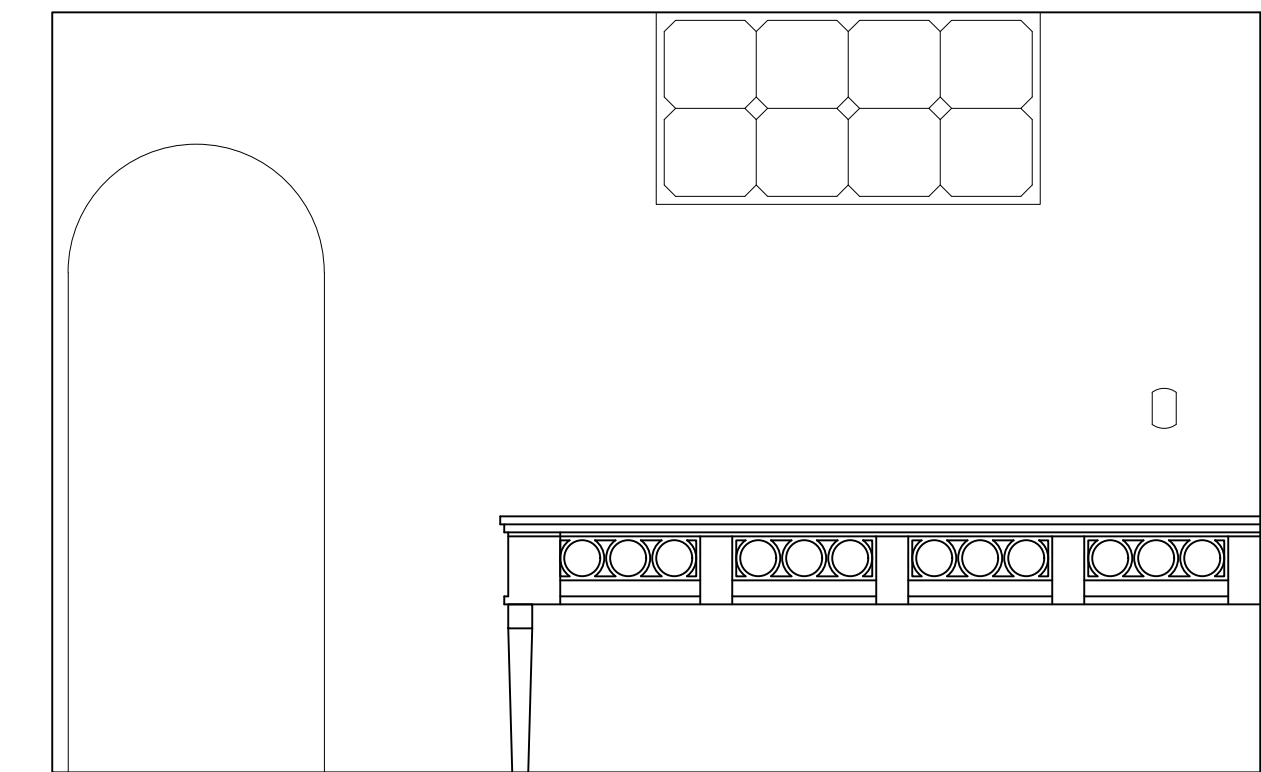

12 SERVING ROOM
1/2" = 1'-0"

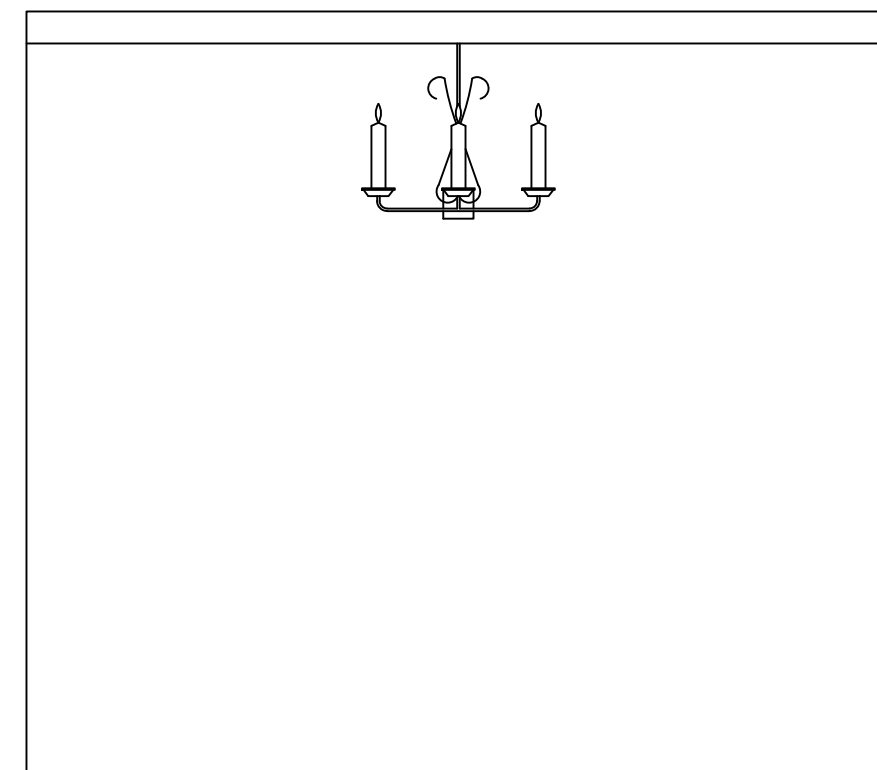

13 DINNING ROOM
1/2" = 1'-0"

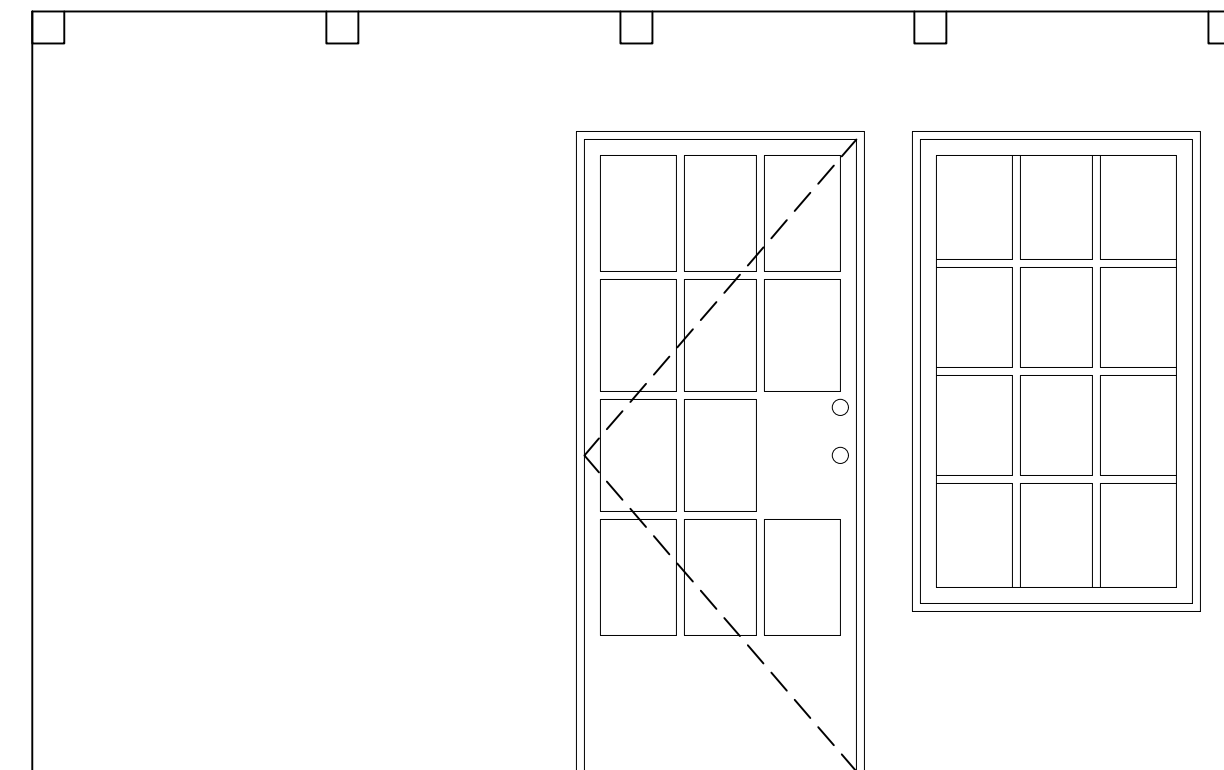

14 DINNING ROOM
1/2" = 1'-0"

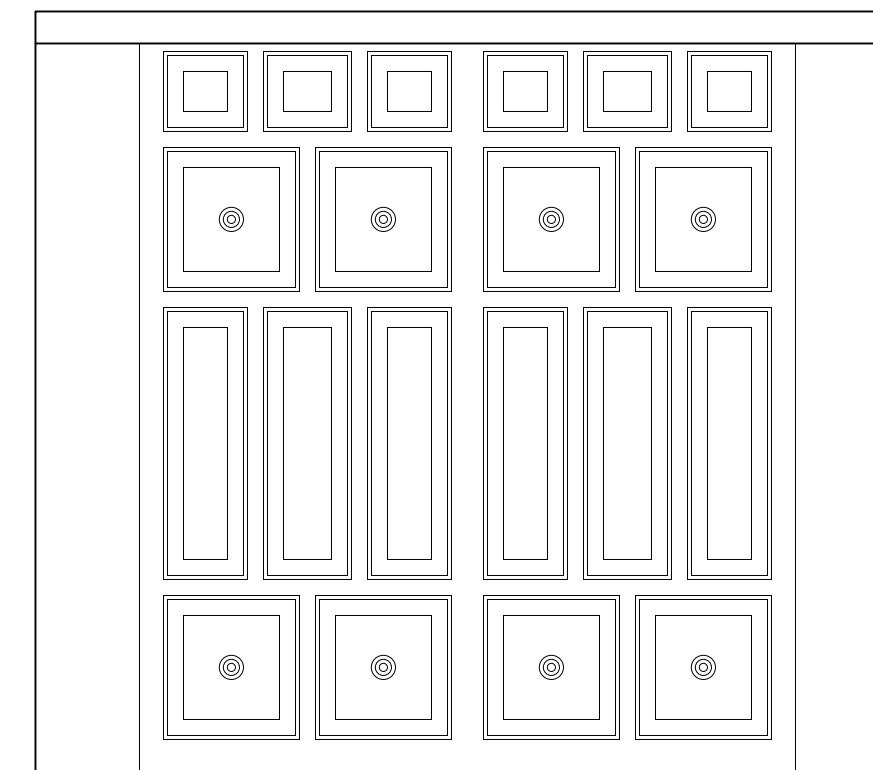

15 DINNING ROOM
1/2" = 1'-0"

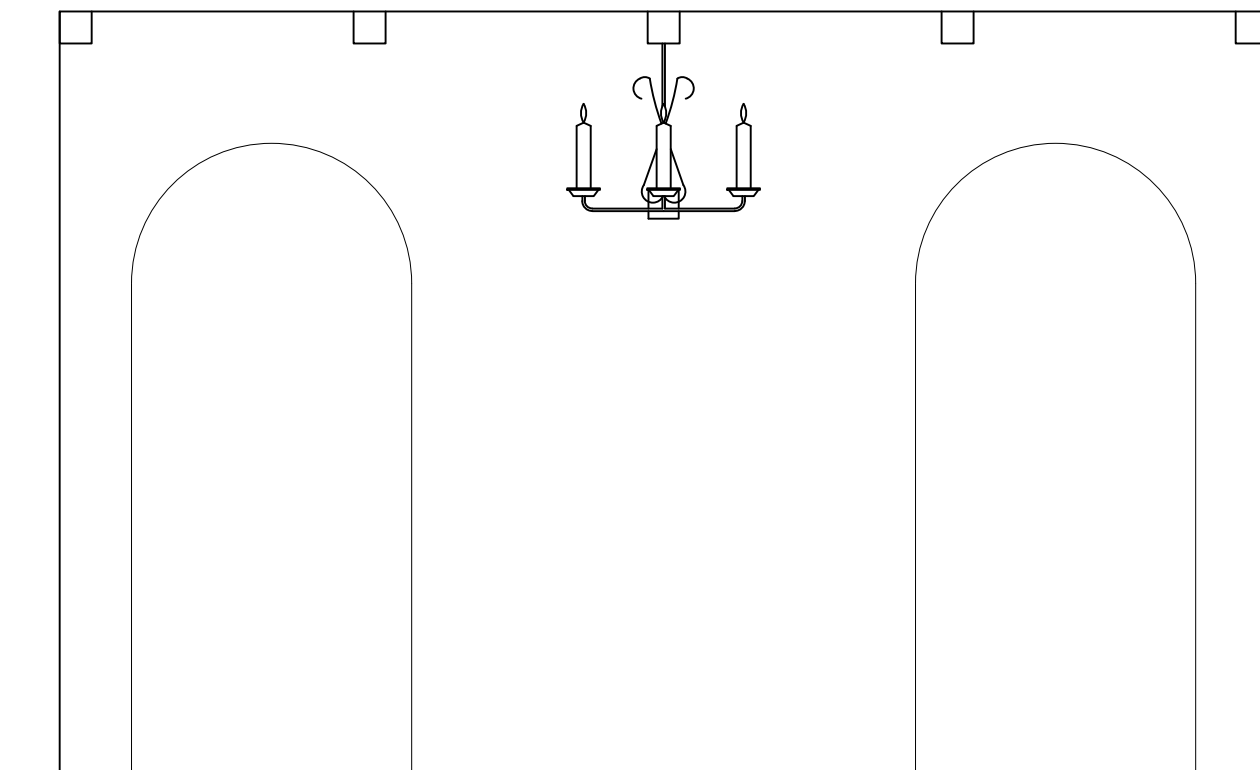

16 DINNING ROOM
1/2" = 1'-0"

Sheet content :
INTERIOR ELEVATIONS

Project :
301 S ANITA AVE
LOS ANGELES CA 90049

Owner:

Date

Scale

Drawn

Job

Sheet

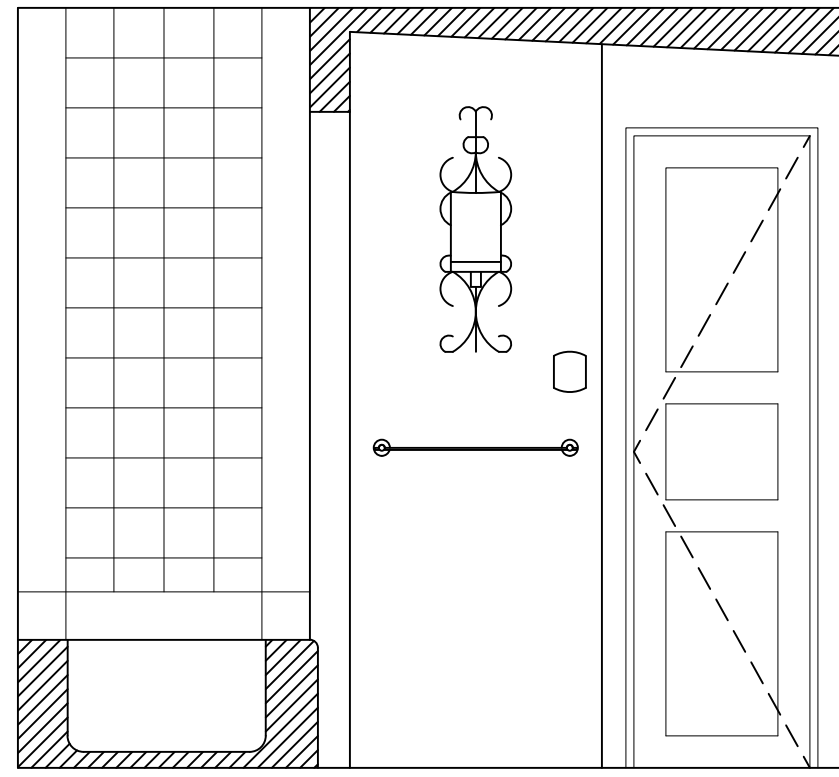

17 BATHROOM 1
1/2" = 1'-0"

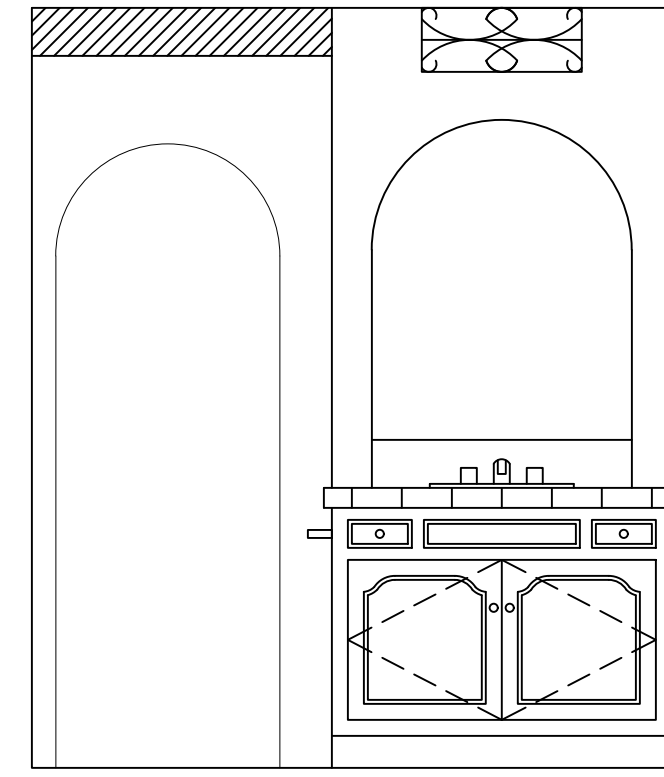

18 BATHROOM 1
1/2" = 1'-0"

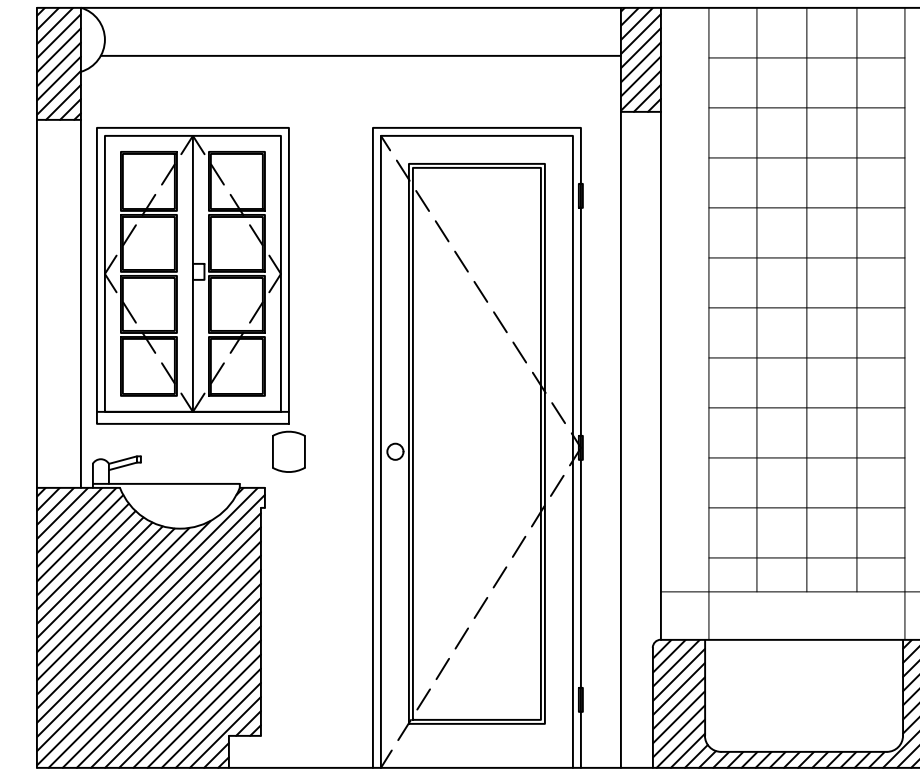

19 BATHROOM 1
1/2" = 1'-0"

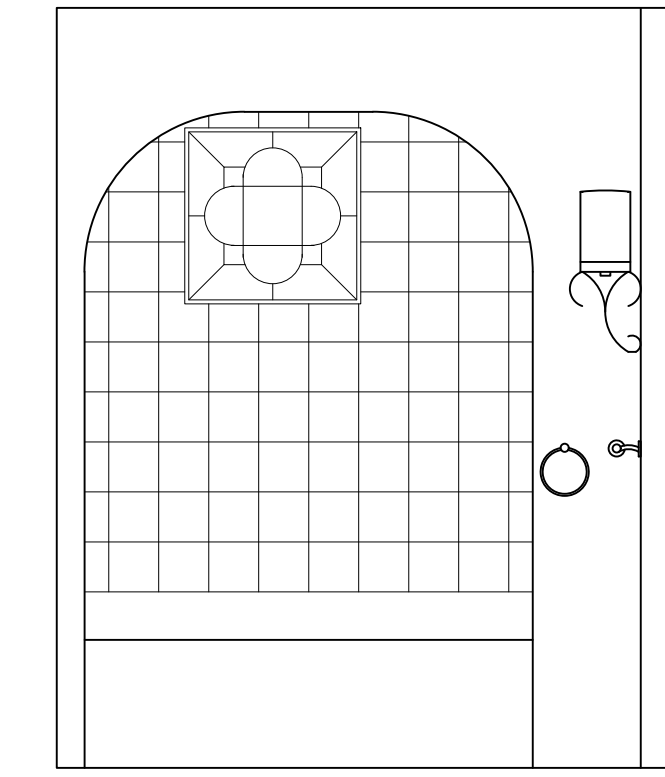

20 BATHROOM 1
1/2" = 1'-0"

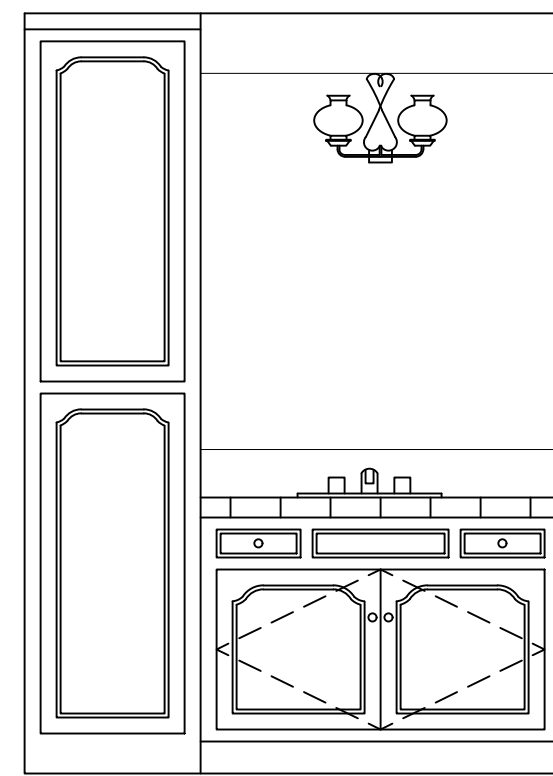

21 BATHROOM 1
1/2" = 1'-0"

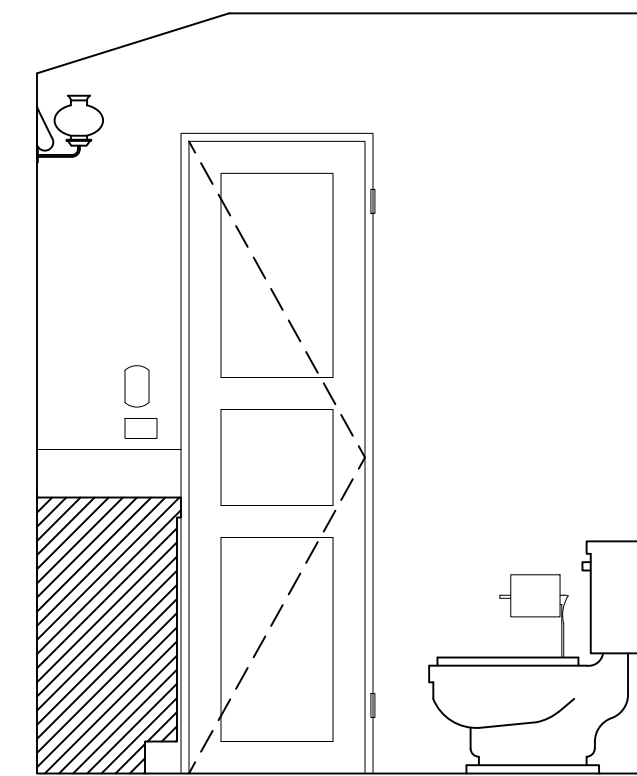

22 BATHROOM 1
1/2" = 1'-0"

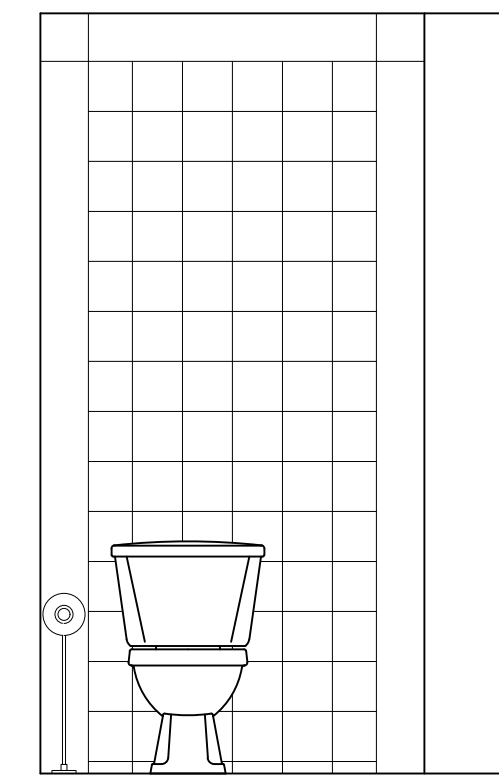

23 BATHROOM 1
1/2" = 1'-0"

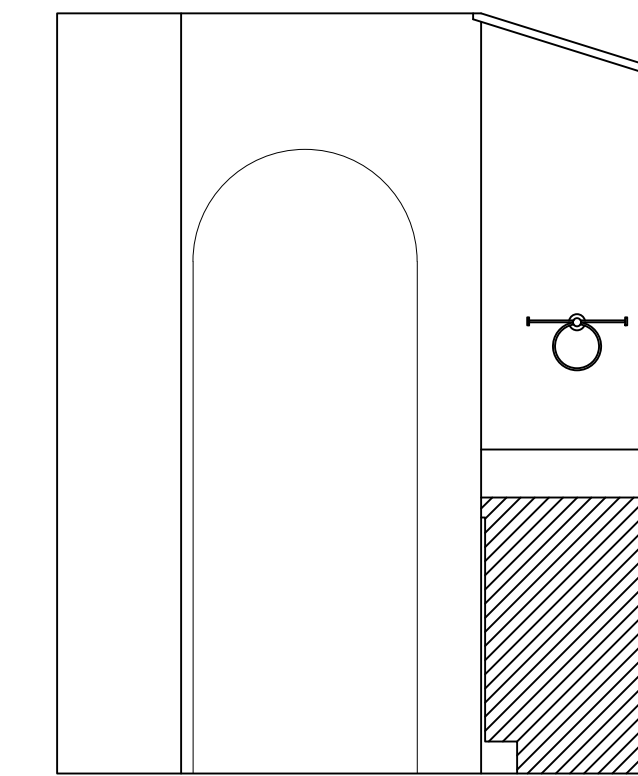

24 BATHROOM 1
1/2" = 1'-0"

| REVISIONS | BY |
|-----------|----|
| | |
| | |
| | |

AS-BUILT
LOS ANGELES

Sheet content :
INTERIOR ELEVATIONS

Project :
301 S ANITA AVE
LOS ANGELES CA 90049

Owner:
Date
Scale
Drawn
Job
Sheet

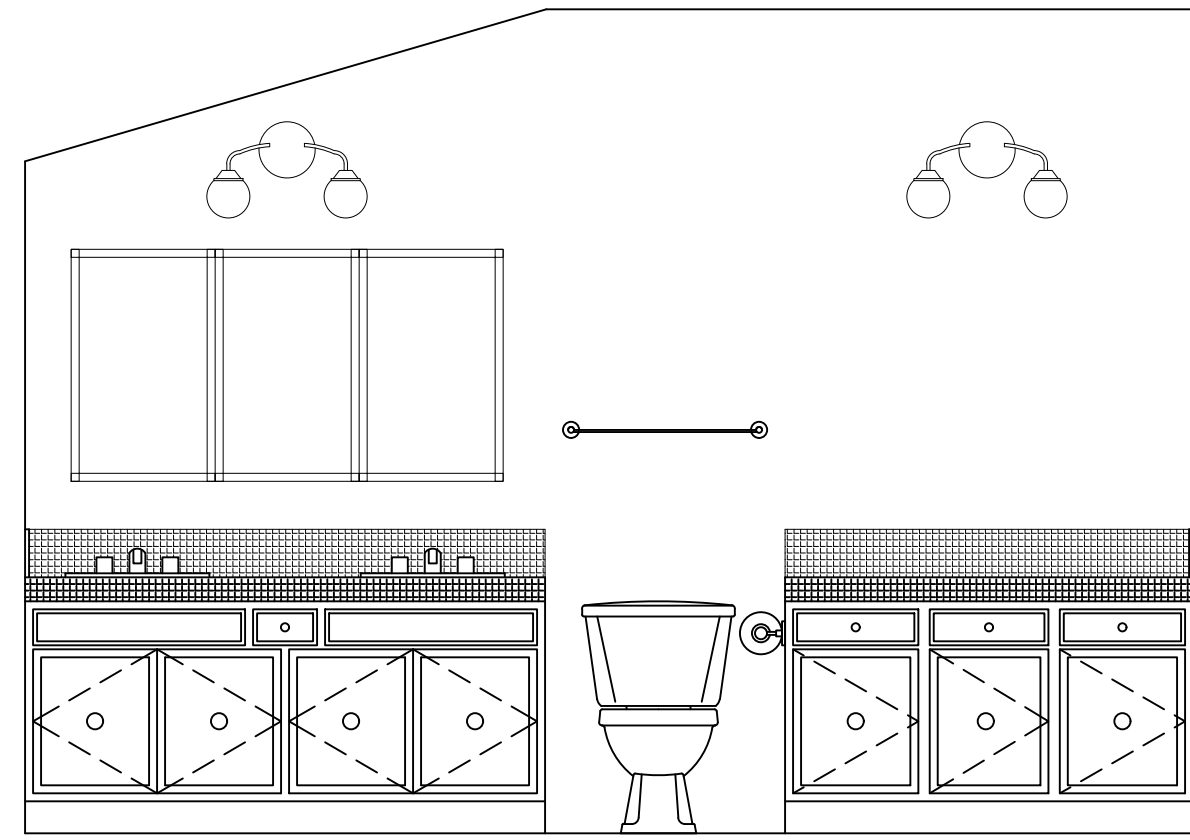

25 BATHROOM 2
1/2" = 1'-0"

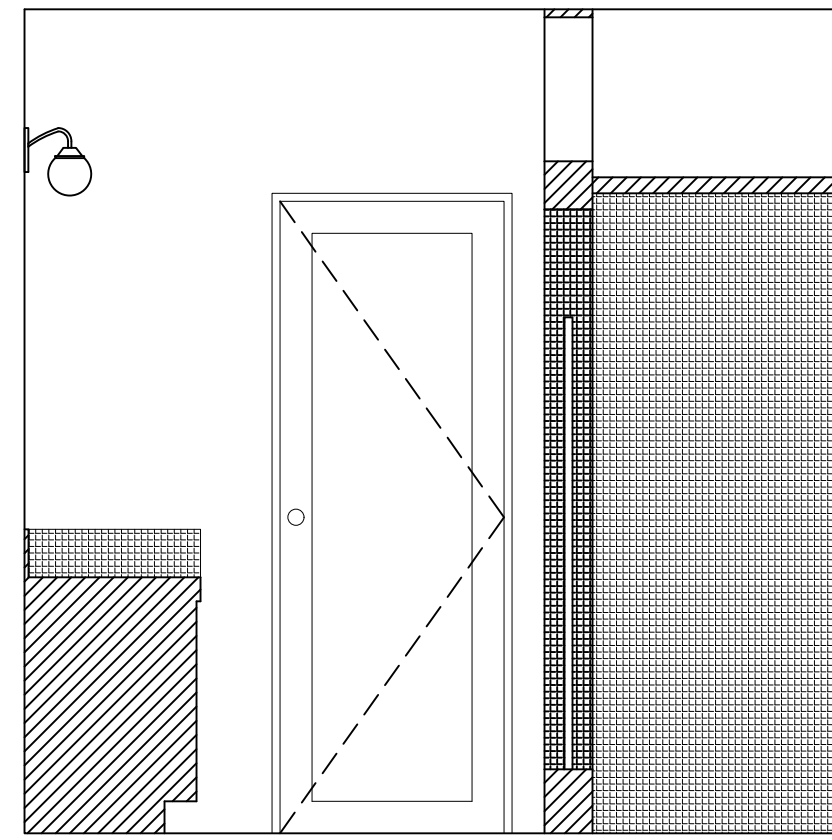

26 BATHROOM 2
1/2" = 1'-0"

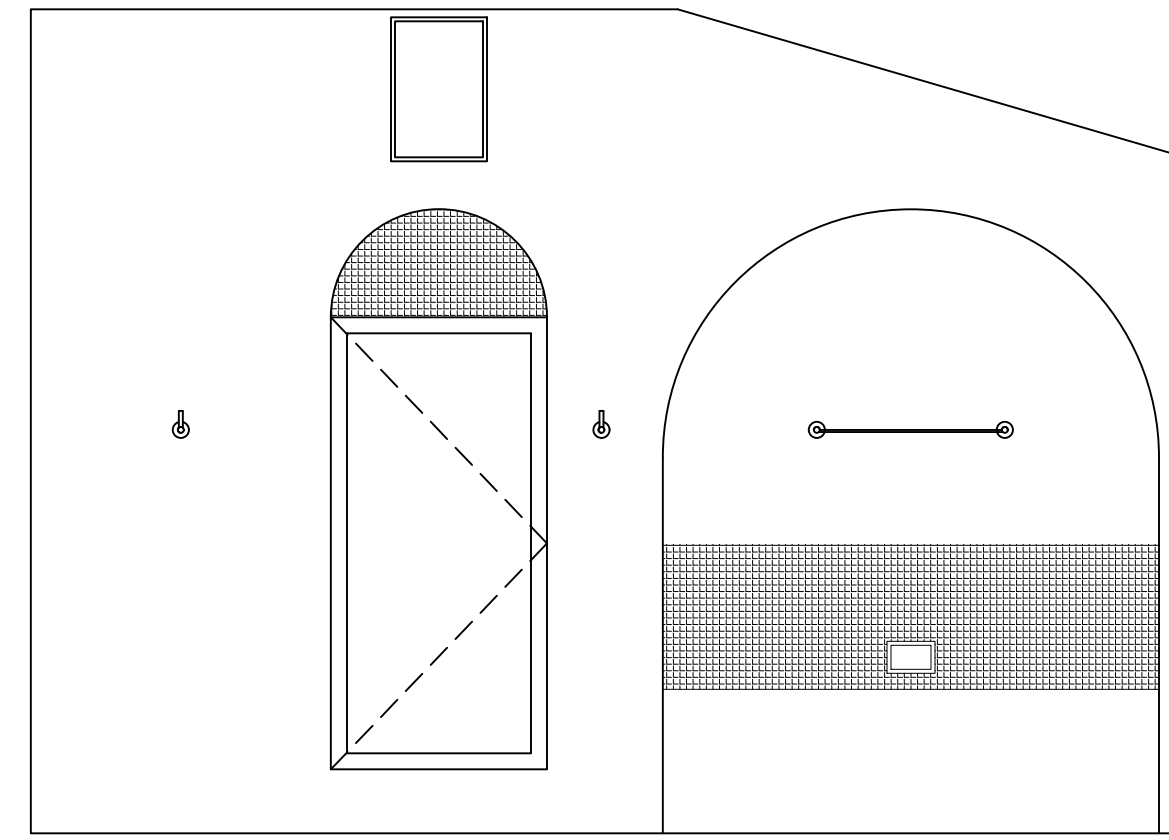

27 BATHROOM 2
1/2" = 1'-0"

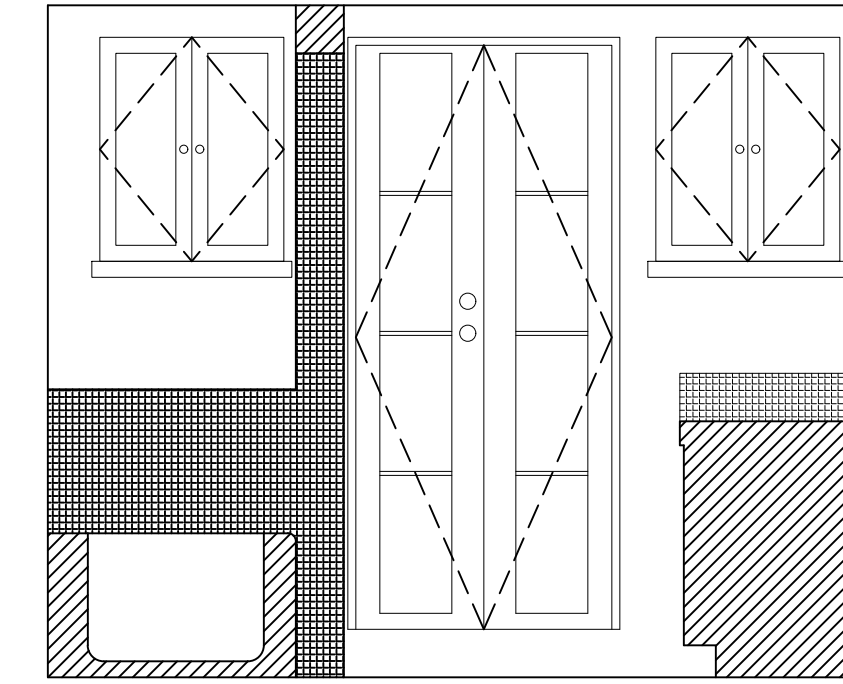

28 BATHROOM 2
1/2" = 1'-0"

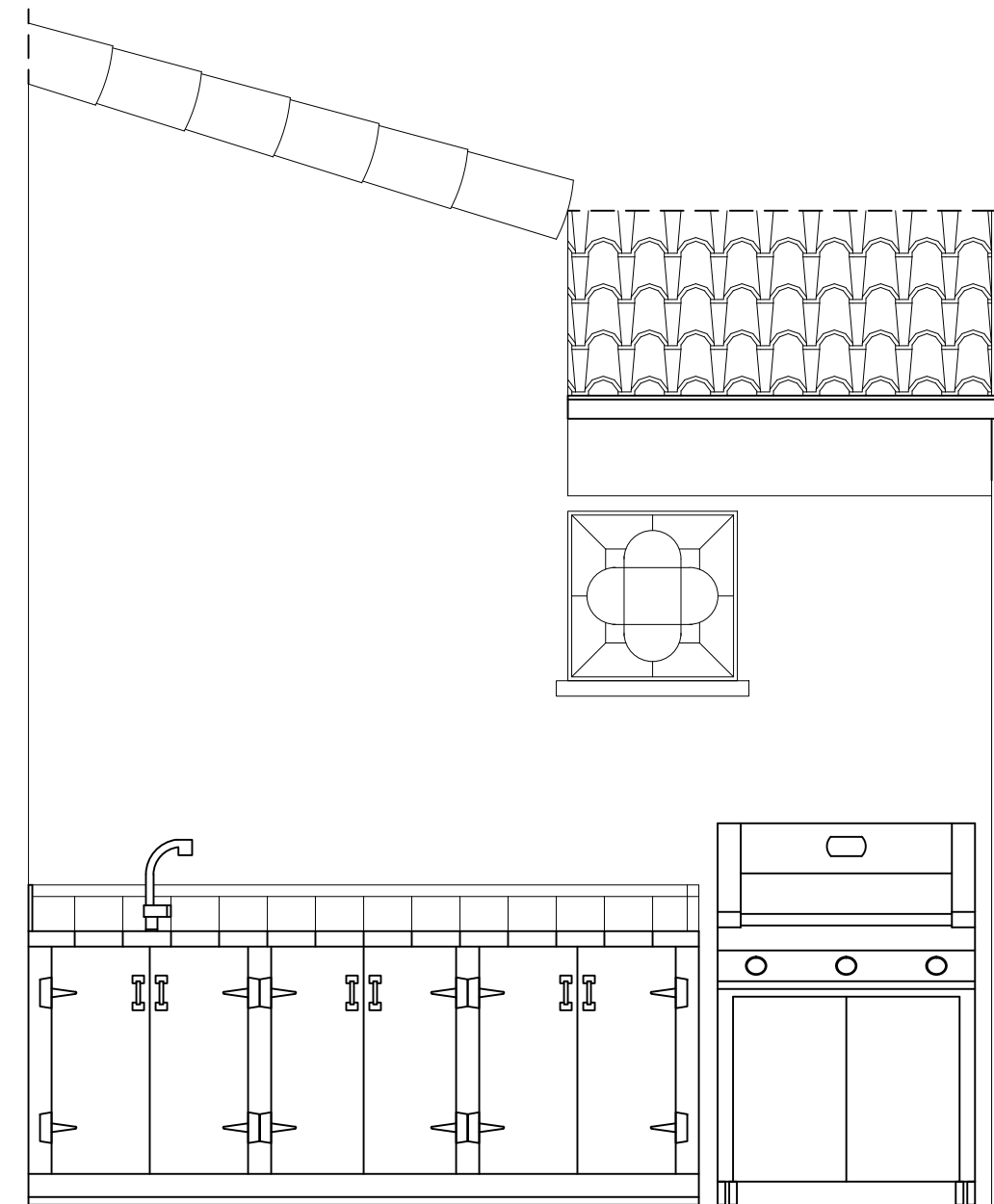

29 EXTERIOR KITCHEN
1/2" = 1'-0"

REVISIONS BY

AS-BUILT
LOS ANGELES

Sheet content :
INTERIOR ELEVATIONS

Project :
301 S ANITA AVE
LOS ANGELES CA 90049

Owner:

Date

Scale

Drawn

Job

Sheet

A-6

08.26.13